The Times.

EIGHTH YEAR. LOS ANGELES, WEDNESDAY, AUGUST 28, 1889. PRICE: Single Copies 5 Cents. By the Week, 5 Cents.

"Times" Advertising Rates.

Line Schedule.

THE FOLLOWING ARE THE LINE rates charged for advertising in the Los Angeles Times, published every day in the year:

SMALL CLASSIFIED ADVERTISEMENTS, "Wanted," "For Sale," etc., 5 cents per Agate line for each insertion, or $1.00 per line per month, payable at the counter.

BY THE MONTH.

DISPLAYED ADVERTISEMENTS, in preferred or fixed positions, fifth or eighth pages, 3 cents per Nonpareil line for each insertion. Same, taking run of the paper, 2 1-2 cents per Nonpareil line for each insertion. Higher rates for shorter periods. One inch contains 12 Nonpareil lines; one column, 260 Nonpareil lines.

READING NOTICES, in leaded Nonpareil, per line, each insertion, 15 cents. Professional cards, per Agate line, 2 1-2 cents for each insertion. Marriages and deaths, free. Funeral notices, 15 cents per line.

MIRROR ADVERTISING RATES: Transients, per square, six lines, per week, $1.00. Regulars, per square, per month, $1.50. Professional cards, per line, per month, 25 cents. Reading notices, in Nonpareil, each insertion, per line, 15 cents.

Address, Telephone No. 29

THE TIMES-MIRROR COMPANY,
TIMES BUILDING,
N.E. cor. First and Fort sts., Los Angeles, Cal.

Amusements.

GRAND OPERA-HOUSE.
H. C. WYATT.....Lessee and Manager
R. S. DOUGLAS.....Associate Manager
ONE WEEK,
Commencing.... .. Monday, Aug. 26
Engagement of the Distinguished Actress,
—ROSE—
OOO OO GGG H HL A NN N
O OO O G GH HL AA NN N
O O O G HHL A A N N N
O OO O GG H HL AAA N NN
OOO OO GGG H HLLLA A N NN
Under the management of Augustus Pitou.
Monday, Tuesday and Wednesday Evenings and Saturday Matinee, JOCELYN, a romantic drama, period 1620, with full and completely correct historical accessories.
Thursday and Friday Evenings, Charles Reade's Charming Comedy, MASKS AND FACES; Miss Coghlan appearing as Peg Woffington.
Saturday Evening, FORGET-ME-NOT.
Prices, $1.50, $1, 75c, 50c, 25c.

GRAND OPERA HOUSE.
H. C. WYATT.....Lessee and Manager
R. S. DOUGLAS.....Associate Manager
Four Nights and Saturday Matinee.
Commencing Wednesday, Sept. 4th.
The American Fun Makers, EVANS AND HOEY, in their new edition of
"A PARLOR MATCH."
Introducing those wonderful character creations, I. McCorker, Innocent Kidd and Old Hoss.
HOYT'S FUNNIEST AND BEST PLAY,
Supported by a carefully selected company of comedians and the Olympia Quartette.
NEW MUSIC! NEW LAUGHS!
NEW SONGS! NEW FEATURES!
NEW DANCES! NEW SPECIALTIES!

VIENNA BUFFET,
F. KERKOW, Proprietor,
CORNER MAIN AND REQUENA STS.
FREE ENTERTAINMENT!
Every evening. Refined Vocal and Instrumental Concert. AUSTRIAN-HUNGARIAN KITCHEN. Also a fine Commercial Lunch from 11 a.m. to 4 p.m. Quick service and polite attention.

THE NATATORIUM,
A SWIMMING BATH,
FORT STREET, BET. SECOND AND THIRD,
Adjoining New City Hall.
Basin 50x85 ft.; water heated by steam. Open day and night. 3-16c; December, 33 5-16c; 19[illegible]; September, 19½c. [illegible] without a lady. Spectators free.

Special Notices.

HORTICULTURAL—NOTICE IS hereby given that from 9 a.m. to 4 p.m. on Monday, Tuesday, Wednesday and Thursday next Vedolias will be given to all applicants at the ranch of William Niles, on Washington st., between Main and San Pedro. By order of the Horticultural Commission.
A. F. KERCHEVAL, Commissioner.
Los Angeles, August 17, 1889.
Each applicant must bring a small paper box—an empty shoe or collar box will do. 29

NEWSDEALERS AND SCHOOL directors: Scratch-pads for sale at this office. 7 inches by 9 inches, $4.00 per 100. 8 1-2 inches by 8 inches, $3.15 per 100. 4 inches by 5 1-2 inches, $1.75 per 100.

M. F. O'DEA, REAL ESTATE agent; loans negotiated, rents collected; choice lots on Grand ave., Flower and Pearl sts. 45 S. FORT ST.

FITZGERALD & CO., TURF HEADquarters. Bookmakers and pool-sellers on all sporting events. 13 W. First st.

FLOWER FESTIVAL EXCHANGE and Boarding Home. 25 E. FOURTH ST.

Personal.

PERSONAL—TO HOUSEKEEPERS: 12 lbs white or 13 lbs brown Sugar, $1; 50 lbs Flour, $1.30; 4 lbs Rice, 25c; 9 lbs white Beans, 25c; Starch, 4 pkgs, 25c; can Coal Oil, $1.05; Gasoline, 95c; Arbuckle Coffee, 25c. ECONOMIC GROCERY, 409 S. Spring st.

MISS ACKELSON'S PRIVATE School, at 312 W. Second st., will reopen September 2d; can accommodate a limited number of boarding pupils, young ladies or misses. 30

PERSONAL—125 TO 150 WORDS PER minute in 3 mo's course shorthand in Scott & Browne system; also typewriting taught. Anthony Shorthand School, rooms 3 and 4, 115 W. First st.

PERSONAL—J. H. BELLAN & CO., prescription druggists; dealers in drugs, toilet articles, trusses, stationery, etc. No. 20 W. FIRST.

PERSONAL—SPECIAL PRICES ON store and residence awnings for the next 30 days at WM. H. HOEGEE'S, 18 E. First st.

PERSONAL—ODD FELLOWS OUT OF employment would do well to call on D. L. ALLEN, Natick House.

PERSONAL—SHEET MUSIC 10c A copy, at BURNS'S Music Store, 152 S. Main.

Excursions.

SANTA FE ROUTE. MAKES FROM 12 TO 24 hours quicker time to Missouri River and all Eastern points. Will run tourist excursions every Thursday, under the management of Clarence A. Warner, formerly of Warner Bros.' Excursion Agency. Tourist sleeper excursion are under the personal charge of an experienced manager, and a Pullman porter accompanies each car. For further information apply to any ticket agent of the company. C. A. WARNER, Excursion Mang.; S. B. HYNES, Gen. Pass. Agent, 29 N. Spring st., Los Angeles.

DENVER AND RIO GRANDE AND Burlington route excursions via Salt Lake and Denver leave Los Angeles every Monday and Thursday, spending one day at Salt Lake city. The Thursday party from Los Angeles spends Sunday at Salt Lake City, and is the only excursion giving passengers an opportunity of attending the Mormon services in the Tabernacle. Pullman Tourist Sleeping Cars, elegantly equipped, Los Angeles to Chicago, etc. J. B. QUIGLEY, agent Burlington Route, 112 N. Spring st.

DENVER AND RIO GRANDE AND Rock Island route excursions, leave Los Angeles every Tuesday. This is the only excursion company furnishing Pullman tourist sleeping cars fully equipped, Los Angeles to Chicago, Boston and New York via Salt Lake City, where a stop of several hours is made, affording passengers an opportunity to visit the Mormon Tabernacle and other points of interest. Call on or address F. W. THOMPSON, 110 N. Spring st.

UNION PACIFIC EXCURSIONS leave Los Angeles every Wednesday; through Pullman tourist cars to Kansas City, Omaha, Chicago, New York and Boston. Call on or address JOHN CLARK, 51 N. Spring st.

WALTERS' SELECT EXCURSIONS, personally conducted in elegantly furnished Pullman cars to Chicago and Boston without change. 19 N. SPRING ST.

PHILLIPS'S EXCURSIONS ARE PERsonally conducted in Pullman tourist sleeping-cars through to New York and Boston. Office, 44 N. SPRING ST.

Strayed or Stolen.

STRAYED—AUGUST 3d, FROM HAUser's slaughter-house, Santa Monica road, an iron gray horse, 5 years old, branded F W or C R. Finder will return to JULIUS HAUSER, 2 S. Main st., and receive reward.

STRAYED—AUG. 26TH, BAY COLT, black mane and tail; mane cut short. Finder will be rewarded by owner, LOS ANGELES ICE AND COLD STORAGE CO. 28

STRAYED—A MEDIUM-SIZED BAY mare mule. Finder will be rewarded by [illegible] J. S. MALTMAN, 23 Temple st., room 1.

Wants.

Wanted—Situations.

WANTED—BY WIDOW, POSITION as superintendent, housekeeper in lodging-house or hospital; thoroughly understands her business; 4 years in one place, 7 months in another; good health and fortitude; age, 35; no objection to southern cities. Address L 70, TIMES OFFICE. 28

WANTED — PERMANENT SITUAtion, by young lady, as stenographer and typewriter operator; position where speed and experience in both branches can be acquired desired rather than high salary. Address L 72, TIMES OFFICE. 30

WANTED — POSITION OF TRUST, by a reliable man; can furnish employer $1000 or $5000 during term of employment, or would take an interest in some good business; it must be first class. Address Q. A., TIMES OFFICE. 30

WANTED—BY A MARRIED LADY, a situation to take charge of a lodging-house upon a salary, or will run it upon a per cent. of the receipts; best references given as to former experience and ability. Address LADY, 25, Times office. 28

WANTED—SITUATIONS, BY WOman (English), as general help in small family; also light place for girl, age 13, as nursemaid or chamberwork. Address A. B., Station B, BOYLE HEIGHTS. 28

WANTED—TEACHER OF LONG EXperience in the public and private schools of California, desires a position in a night school; references furnished. Address V., 39 DOWNEY BLOCK. 2

WANTED—POSITION AS TEACHER by a young man of experience, who is a graduate of an Eastern college; references. Lock Box 1096, PASADENA. 31

WANTED—GERMAN GIRL WANTS a situation to do general housework in small family; plain cooking. 211 E. SEVENTH ST., corner of Los Angeles st. 29

WANTED — YOUNG ENGLISHMAN wants job on private place to look after horses and garden. Address L 73, TIMES OFFICE. 30

WANTED—BY AN EXPERIENCED teacher of deaf-mutes, pupils in articulation and lip-reading. Address MISS B., Times office. 9-15

WANTED — SITUATION AS COOK or to do housework; city or country. Call at or address 36½ S. SPRING ST., room 6. 29

WANTED — WORK IN OFFICE OR store; no pay till useful; best of references given. Address L 74, TIMES OFFICE. 1

WANTED—A GOOD DRESSMAKER wants positions in private families; cuts and fits by chart. Address 120 ANN ST. 28

WANTED—BY A LADY, POSITION as janitor, at reasonable wages. Inquire at 419 S. SPRING ST., room 19. 2

WANTED—LADIES WISHING dressmaking done in their homes please call 238 S. HILL ST. 9-10

WANTED—BY A SWEDISH GIRL, situation to do housework. Address L 71, TIMES OFFICE. 29

WANTED—BY A SCANDINAVIAN girl, situation to do housework. Call at 59 BANNING ST. 30

Wanted—Help.

WANTED — BROILER, $50 AND room; cook, $45 and room, 1 $40 and 1 $35; lunch counter man, $30 and room; dish-washer, $15 and room; horse shoer, $3 a day; baker, $8 a week; man and wife for ranch; man waiter, $30 and room; pastry cook, $60 etc.; waitress, $15 and room; 5, $20 and room; 2, $5 a week and room; 1, $5 a week; 1, $6 a week; second girl, $20 etc.; waitress, small place, $4 a week and room; woman cook, $35, etc.; 2 Swede girls; 3 German girls; house girls, $15, $20, $25 etc.; woman for bathhouse; family cook, $30 etc.; laundress. MARTIN & CO., 31 W. First st. 27

$75 TO $250 A MONTH CAN BE made working for us. Agents preferred who can furnish a horse and give their whole time to the business. Spare moments may be profitably employed also. A few vacancies in towns and cities. B. F. JOHNSON & CO., 1009 Main st., Richmond, Va. N. B.—Few stock agents and business experience. Never sold [illegible]

RELIABLE MEN AS agents for the sale of standard articles only recently introduced on this coast; agents will have to supply their own team and give bonds for the faithful performance of their work. Apply at 22 W. THIRD ST. 28

WANTED—A GOOD BUSINESS MAN or a first-class mechanic (with capital) to take stock in the Fosmir Iron Works; objects, to increase business. Inquire of J. F. FOSMIR, President, P. O. Box 144, City.

WANTED — A FEW RESPONSIBLE men to represent the Continental Building and Loan Association in city and State. Office, 18 and 19 Burdick block, COR. SECOND AND SPRING STS.

WANTED—RELIABLE AND CAPAble woman, as nurse in a small family; good wages will be paid to the right person. Apply at 58 N. SICHEL ST., East Los Angeles. 30

WANTED—TWO GOOD MEN, SWISS, German or Basque preferred; must be good herdsmen. Apply to EMIL R. d'ARTOIS, room 15, Wilson block, at 10 a.m.

WANTED — ENERGETIC SOLICITors in city and country; $75 per month guaranteed, or on commission; must deposit $25. Room 2, 220 S. FORT ST. 28

WANTED—WOMAN TO DO HOUSEwork. Apply at the residence of GEORGE J. DENIS, Park ave., bet. Orange and Ward sts. Take Ninth-street cars. 30

WANTED — INTELLIGENT, ENERgetic Protestant, man or woman; special work, good pay. CALIFORNIA PUBLISHING CO., 44½ S. Spring st. 29

CHARLEY GEAN, EMPLOYMENT Agent for Chinese help of all kinds. 31 N. LOS ANGELES ST., between First and Requena.

WANTED — TWO RESPECTABLE men to solicit orders; good pay. JAMES KENNEDY, 38 California Bank building. 28

WANTED—PERSONS OF LITERARY tastes can find lucrative employment at 114 W. Second st. BALL & O'CONNOR.

WANTED—PERSONS WISHING first-class help call at 15 Downey block. MRS. MORGAN.

CHAS. LEE KONG & CO., AGENCY for Chinese intelligence office. 417 S. MAIN ST. 8-30

WANTED — SOLICITORS TO SELL goods on installments. 106 E. FOURTH ST. 27

WANTED — HOUSEKEEPER FOR A widower in city. Address L 75, TIMES. 29

HELP FREE, MALES AND FEMALES. 15½ N. Spring. E. NITTINGER. Tel. 113.

WANTED—GIRL TO DO GENERAL housework. Apply at 220 S. FORT ST. 29

WANTED—GERMAN GIRL TO DO chamberwork. 133 E. FIRST ST. 29

Wanted—To Rent.

WANTED—TO RENT FURNISHED or unfurnished house, bet. First and Eighth sts. and Main st. and Grand ave., suitable for residence and office for physician with a small family. Call on or address DR. C. B. JONES, Hotel Ardmour, corner Fort and Sixth sts. 28

WANTED—TO LEASE 5, 10 OR 15 acres under fence, with small house and plenty of water; must be outside city limits, and within 6 or 7 miles from courthouse. DROMGOLD, 36½ S. Spring st. 28

WANTED—TO RENT, WHOLE OR part of storeroom on Spring st., near First, or between First and Third sts., for merchant tailoring business. Apply BRYAN & KELSEY, 17 N. Spring st. 31

WANTED—HOUSES AND STORES close in, to let; demand greater than supply LOS ANGELES RENTAL AGENCY, 1 N. Fort.

WANTED — HOUSES DESIRABLY located to rent. A. L. TEELE, Second and Fort sts.

Wanted—Real Estate.

IF YOU HAVE A BARGAIN IN REAL estate to sell, or if you wish to purchase a bargain in real estate or exchange real estate, call on W. W. WIDNEY, 24 W. First st.

WANTED—A PIECE OF GOOD BUSiness property, improved or unimproved, between First and Fifth sts., for cash. J. C. OLIVER, 5 S. Fort st. 28

WANTED — ON INSTALLMENTS, small house and lot; sure pay. Address L 75, TIMES OFFICE, giving full particulars. 28

Wanted—Miscellaneous.

WANTED — TO FURNISH AND hang paper at 20c a roll; large varieties to select from; rooms decorated with gilt and ingrain at reasonable prices. We are very busy now, but your decorating will be next. C. A. GOODWIN, Lightning Paper Hanger, No. 9 S. Main st.

WANTED—WE BUY ANYTHING, from broken chairs to a $10,000 stock of goods. If you are breaking up housekeeping or wish to quit business, give us a call. BARNES BROS., 316 and 318 S. Spring st.

WANTED — TO EXCHANGE ONE 2-story, 5-room House and 4 large Lots in East Los Angeles (value $8000) for house and lot in south part of city. Room 27, OLD WILSON BLOCK, 24 W. First st. 31

Wanted—Miscellaneous.

WANTED — TO COMMUNICATE with a party who understands the manufacture of popcorn for commercial purposes thoroughly. Address W. W. W., TIMES OFFICE. 29

WANTED — FURNITURE, LITTLE lots or big lots; the highest price, spot cash paid, at RED RICE'S. Send card or call. 328, 330, 332 and 334 S. Spring st., or telephone 555.

WANTED—IMMEDIATELY, TO FILL orders for furniture of all descriptions; the highest cash price paid at the Big Awning, 226 and 228 S. Spring st., CLIFFORD'S.

WANTED—WOULD LIKE TO PURchase a secondhand Daily or Scott, high grade, hammerless shotgun. Address PROBATE & WAKEMAN, Riverside. 2

WANTED — THOROUGHLY SEAsoned olive wood, in two, three or four-inch plank or tree. Address JOS. NORRIS, contractor, box 1359, Pasadena, Cal. 27

WANTED—SECOND-HAND FURniture, carpets, sewing-machines; all kinds of household goods, at COLTON'S EXCHANGE, 202 S. Spring st.

I AM A CASH PURCHASER OF BARley, and attend every day from 9 till 1 o'clock to inspect samples. JOHN HOUGHTON, 115 W. First st. 9-8

WANTED — GRAIN, FURNITURE and merchandise to store, at SANDERS' WAREHOUSE, 147-157 San Pedro st. Tel. 162.

WANTED—BY A LADY, A FEW office rooms to clean; good reference. Inquire at 419 S. SPRING ST., room 19. 2

WANTED — TO BORROW $1500 ON good country property. J. H. KRIMMINGER, 28 N. Spring st., room 3. 28

WE WANT TO BUY OR TRADE FOR house of 4 to 7 rooms and move it away. KURTZ & LIST, 18 S. Spring st.

TRUE C. NARAMORE COLLCETS rents and bills of all kinds on commission. Room 1, NO. 6 S. SPRING ST.

WANTED—TO BUY A PAIR OF SECondhand crutches. Call on or address H. CHANDLER, Times office.

WANTED—TO EXCHANGE, A GOOD horse for a good windmill. Address BOX 1407, Pasadena, Cal. 28

WANTED — TO BUY GOOD COW cheap for cash. Address W. P., BOX 1726, city. 9-25

WANTED—LADIES TO RENT NEW White sewing-machines at 231 S. SPRING ST. 9-12

WANTED—TO BORROW $600 ON A $1400 house and lot. 30

For Exchange.

FOR EXCHANGE—FOR CITY LOTS, or will sell, part cash, balance long credit, 40 acres fine level land near Inglewood. 160 acres, 12 miles from city, 20-acre lots. 48 acres near East Whittier. 2½ acres just outside city limits. 4 horses with harness and wagon. 1 first-class buggy and 1 buckboard, twine-binder, plows, harrows, etc. Lot on Fair Oaks ave., Pasadena, 80x205. $20,000 elegant residence in Oakland (cost $35,000) to exchange for good ranch property. R. W. POINDEXTER, 25 W. Second, Burdick block.

FOR EXCHANGE—A VERY PRETTY house of 5 rooms, stable, large lot, lawn, etc., on Boyle Heights, for a few acres of damp land near in; value $1200 to $1500; a good residence near Washington st. for good vacant lot near Grand av.; a beautiful residence on Angeleno Heights for good improved property and some cash; small fruit farm at Tropico, valued at $3000, for house and lot and some cash. CLAYTON EDWARDS & CO., 28 N. Spring st. 28

FOR EXCHANGE—11-ROOM HOUSE, with good barn, cement walks, nice lawn and flowers; close in; will trade for good lots or acreage. Also, good lots for a good farm in Central Kansas. Also, 40 acres near Redondo Beach; will trade for city property. MILLER & HERRIOTT, 34 N. Spring st.

FOR EXCHANGE—FOR PROPERTY [illegible] two part townsite; two business [illegible] hall, one hotel, two livery barns; stock in one; equity, $56,765. D. R. WILLIAMS, Ellsworth, Ness county, Kan. 29

FOR EXCHANGE — PARTY WOULD like to exchange unincumbered ranch property for desirable residence property in the city; would assume small incumbrance. CALIFORNIA LOAN AND TRUST CO., 9 and 10 Phillips block.

FOR EXCHANGE — OR SALE, 5000 pieces of property, east and west, business blocks, houses, lots, farms, stocks, notes, mortgages, etc.; trades for all. J. C. WILLMON, 205 W. First st.

FOR EXCHANGE — FOR SIMI OR [illegible]ankershim stock, corner lot south of Adams on Figueroa; other choice property for alfalfa land. KURTZ & LIST, 18 S. Spring st.

FOR EXCHANGE—20 ACRES ORANGE land in the heart of Azusa Valley for residence property in the city; price, $6000. Apply to H. C. REGISTER, 126 W. First st.

FOR EXCHANGE—$30,000 OF GOOD real estate, income property and mortgages to exchange for good California stock ranch. E. W. REID, 8 N. Spring st. 29

FOR EXCHANGE—CALIFORNIA AND eastern property, with part cash, for Los Angeles city property. V. G. BAKER, 39 and 40, Wilson block. 9-10

FOR EXCHANGE—A FINE 7-ROOM house, well located, large lot, fine shrubbery for good vacant lots. POINDEXTER, 25 W. Second st.

FOR EXCHANGE — 160 ACRES OF good land in Iowa for merchandise or real estate. Inquire at 22 W. THIRD ST., Los Angeles. 30

A FINE LIST OF PASADENA PROPerty for sale and to exchange. J. U. MARINER, room 3, Hopkins block.

Business Opportunities.

FOR SALE—COMMISSION BUSINESS; a rare chance; good reasons for selling; will only sell for cash; good lease and paying business, centrally located; established 1884; would retain half interest if parties were agreeable. Address E. S. M., TIMES OFFICE. 29

FOR SALE — ONE-HALF INTEREST in 3-chair barber-shop; doing good business; sell cheap on account of bad health. Address Box 356, SAN BERNARDINO, Cal. 31

FOR SALE—OR EXCHANGE, PAYing restaurant for sale, or will exchange for a lot; price $300; owner going east. Address B, TIMES OFFICE. 9-10

FOR SALE—AT A BARGAIN; A good grocery store. Apply to F. O. CASS, No. 16 S. Spring st. 29

Lost and Found.

LOST—ON CABLE CAR, TUESDAY morning, between Fifth and Spring sts., a pocketbook containing money and ring. Return to W. U. TELEGRAPH OFFICE and receive liberal reward. 28

FOUND—AT ANGELENO HEIGHTS, a child's gold necklace; owner can have same by calling on G. B. SHAFFER, 218 N. Main st., proving property and paying for this ad. 28

FOUND — SUNDAY EVENING, IN Ebinger's restaurant, a gold pin. Owner can get same by calling at room 9, DOWNEY BLOCK, and paying for expenses incurred. 27

LOST — BUNCH OF KEYS. FINDER please leave them at 310 S. MAIN ST. 30

Brokers.

NEUSTADT & PIRTLE, 27 W. SECond st., Burdick building, Los Angeles, Cal., dealers in stocks, bonds, mortgages and other securities. Money to loan on approved real estate and collateral security. Real estate and insurance. References: First National Bank, Southern California National Bank.

Unclassified.

JANIEMY, RAILROAD, BRICKYARD, sewer-builder and general contractor, office with Gee Yuen Lung & Co., 113 Apablasa st., new Chinatown, Los Angeles, Cal., is now prepared to furnish good, cheap labor to any extent to railroad builders and sewer contractors. P. O. BOX 850. 3

SAN JACINTO LUMBER COMPANY—Incorporated—Fruit and Packing Boxes a specialty; all kinds of Lumber; also, Lath, Shingles, Rustic and Flooring. Send orders to factory direct to room 15 JONES BLOCK, Los Angeles, Cal. Factory San Jacinto, Cal.

CATTLEMEN, ATTENTION — AUCtion sale of 200 heifers and cows, high grades, at Cienega Station, Saturday, September 14th; train 9:37 a.m. from Southern Pacific depot. WIESENDANGER, 25 W. First st.

NOTICE TO LADIES—LADIES' HATS and Bonnets reshaped in any style desired at the LOS ANGELES STRAW WORKS, No. 24 W. Third st., between Spring and Main.

NOTICE TO CARPENTERS — WE want house built by some one who will take part pay in good lots. MILLER & HERRIOTT, 34 N. Spring st.

$7 SAVED BY BUYING YOUR GASoline stove of CHAPMAN & PAUL, 12 and 14 Commercial st. and 314 S. Spring st. 2

MRS. H. SULLIVAN, NO. 121 N. SPRING ST., Los Angeles. Infants' outfits, ladies' and children's wear.

To Let.

To Let—Houses.

TO LET.
Store, 321 S. Main st., 20x80 feet.
Store, 208 S. Los Angeles st., near Third.
Hall, 50x80, 328 S. Main st.
Warehouse, [illegible] Seventh and San Pedro, 50x200 feet, cheap.
Four-room house, stable and corral for 20 head of horses, [illegible] Seventh and Main; rent, $15. Apply to O. W. [illegible] Main. 31

TO LET—NORTHEAST CORNER SAN Pedro and [illegible]ural sts., house of 7 rooms and bath, large [illegible] stable, chicken-house, windmill, fine [illegible], large lot, all fenced; newly kalsomined; only $15; small lot of useful furniture, etc., for sale at a sacrifice on account of [illegible]ture. Apply on premises or to ROBERTS, owner, 113 W. First st.

TO LET—FURNISHED HOUSE OF 8 rooms; [illegible] and view unsurpassed; 5 minutes' walk [illegible]pring and First sts.; large, convenient stable; responsible parties only. Apply to GRASSELDER, room 2, Wilson block, 6 S. Spring. 28

TO LET—ROOMS AND BATH, Eleven [illegible]2; 6-room house, corner York and [illegible] also unfurnished rooms for housek[illegible]0 per room. I. S. SHERMAN, 34 N[illegible] 9

TO LET—HOUSE OF 8 ROOMS, NO. 837 Te[illegible] st., on cab[illegible] five minutes' ride from Spring st., close [illegible]w rent to good tenant. Apply to T[illegible] SAVAGE, Justice's courtroom, Dow[illegible]

TO LET—[illegible]T HOUSE ON BELLEvue av[illegible] north of Temple, on Hill; fine view; [illegible]h; $15 per month. W. A. VANDE[illegible]et all 5 Bryson-Bonebrake block.

TO LET—SECOND R[illegible] THREE-ROOM HOUSE, with [illegible] gas, 121 N. Hill st., close [illegible] apply to G. A. DOBINSON, [illegible] 29

TO LE[illegible] HOUSE OF 7 ROOMS, furn[illegible] building piano and well water; one block fr[illegible] University. Address Box 63, UNIVERSITY P.O. 30

TO LET—PART OF A VERY DESIRable house, furnished, to a small family without children; reference required. L 59, TIMES OFFICE. 31

TO LET—HOUSES, STORES; LONG list to select from; free carriage. LOS ANGELES RENTAL AGENCY, 1 N. Fort st.

TO LET—CHEAP, 2 NICE 5-ROOM houses, with stables; fine grounds. Apply at 1023 LOS ANGELES ST. 9-1

TO LET—5-ROOM COTTAGE, ELEVenth st., near Pearl, $12.50. ANDERSON & GRAY, 28 S. Spring st.

TO LET—FURNISHED COTTAGE; 4 rooms; desirable locality, near in. Apply at ARGYLE, room 42. 28

TO LET—CHOICE 5-ROOM COTTAGES; bath-rooms and water-closets. ROBBINS, 9 N. Main st.

TO LET—HOUSE OF 8 ROOMS, BATH, gas, [illegible]yard; reasonable. 56 WILMINGTON ST. 29

TO LET—COTTAGE OF 5 ROOMS, 112 N. Grand ave. Apply at 114, or 7 W. FIRST.

TO LET—CLOSE IN; THREE-ROOM house, pantry and closets. 106 MAYO ST. 29

To Let—Rooms.

THE SOMERSET HOUSE, NO. 110 E. Fifth st., near Los Angeles st., is under new management; rooms, $8 and $10 per month; suites for [illegible] house keeping, $12 and $15 per month; all appointments first-class, including gas.

TO LET—TWO [illegible]NICELY-FURNISHED rooms, suitable f[illegible] housekeeping; also one large bedroom, with [illegible] kitchen, parlor, etc. 253 S. MAIN ST., opp[illegible]minster Hotel. 28

TO LET—ONE [illegible] WELL-FURnished [illegible] in a small private family; [illegible]ce required. Address L, [illegible] 31

TO [illegible]—[illegible]SHED, TWO [illegible] family; table board [illegible]dren. Apply [illegible]

[illegible] FURNISHED OR [illegible] on sale in the new building, 113 S. MAIN ST. 30

TO LET—OLIVE HOUSE; FURnished rooms $4, $5, $6, $8 per month. 133 E. FOURTH ST. 2

TO LET — NICELY-FURNISHED rooms, centrally located. Apply at 7 JACKSON ST. 29

TO LET—111 WILMINGTON ST., FURnished rooms, cheap; use of bath; board if desired. 9-2

TO LET—TWO NICELY-FURNISHED rooms, with or without board. 336 S. HILL ST. 2

TO LET—TWO ROOMS, AT NO. 32 CLAY ST., between Third and Fourth, cheap. 29

TO LET—A SUITE OF FURNISHED rooms. 23 BUENA VISTA ST., near Temple. 9-25

TO LET—FLAT OF 4 ROOMS, NICELY furnished, NO. 12 W. TENTH ST., near Main. 31

TO LET—THE SOUTHWESTERN, 108 & 110 MAIN ST.; single rooms, $1.10 per week.

TO LET—FURNISHED ROOMS, FROM $6 to $8 per month, at 133 W. FIRST ST. 2

To Let—Miscellaneous.

TO LET—THE FINEST LOCATION IN the city for corral, coal, wood or feed yard, with small house on premises. Apply to RASSETT & ELDER, room 2, Wilson block, 6 S. Spring st. 28

TO LET—CORNER OFFICE, ROOM 1 in Wilson Block, best office in Los Angeles; also a furnished room. T. C. NARAMORE.

TO LET—ROOM AND KITCHEN, furnished or unfurnished, $7 per month. 547 W. FIFTH ST., near Hope. 29

TO LET—SOME OF THE BEST AND most central office rooms in the city, by NARAMORE Wilson block.

TO LET—REAL-ESTATE OFFICES, carpeted; $5 each. ROBBINS, 9 N. Main st. 1

TO LET—TENTS, BY THE WEEK OR month, at WM. H. HOEGEE'S, 18 E. First st.

Money to Loan.

PACIFIC LOAN COMPANY LOANS money in any amounts on all kinds of personal property and collateral security; on pianos without removal; diamonds, jewelry, sealskins, horses, carriages, libraries or any property of value. Also on furniture, merchandise, etc., in warehouse; partial payments received; money without delay; private offices for consultation. All business confidential. WILSON & DE GROOT, managers, rooms 14 and 15, 23½ S. Spring st.

$500,000 TO LOAN—SECURITY Loan and Trust, 23 Second st., Burdick block. Mortgages bought; 6 per cent. debentures, 7 per cent. and 8 per cent. mortgages sold. We are prepared to make loans from $1000 to $30,000 at current rates and with dispatch. E. F. Spence, Treasurer; E. M. Conger, President; M. W. Stimson, Secretary.

$1,000,000 TO LOAN AT R. G. LUNT'S LOAN AND INSURANCE AGENCY, Redick block, corner First and Fort streets. Agent for the GERMAN SAVINGS AND LOAN SOCIETY Of San Francisco.

CRAWFORD & McCREERY, Room 10, over Los Angeles National Bank, Loan from $50 to $50,000. Short-time loans a specialty. Buy notes, mortgages and contracts.

$100.....TO.....$100,000 To loan on improved property. Los Angeles and San Diego Real Estate and Financial Agency, J. C. FLOURNOY, Secretary, 1 N. Fort st.

TO LOAN—ANY AMOUNT, FROM $10 up, on real estate, pianos, diamonds, jewelry, etc.; we loan money on anything that has a value; all business confidential. BUCK & CAMPBELL, No. 129½ W. First st., upstairs.

CALIFORNIA LOAN AND TRUST CO., 9 and 10 Phillips block, loan on all kinds of approved securities and discount notes and mortgages.

MONEY TO LOAN ON REAL ESTate, Diamonds, Watches, Jewelry, Pianos Live Stock, etc., 304 S. SPRING ST. and 5 W. FIRST ST., room 1. 9-3

R. W. POINDEXTER, 25 W. SECOND st., lends money at lowest rates; special attention to loans on farming lands or grain in warehouse.

MONEY TO LOAN—ON MORTGAGE. MORTIMER & HARRIS, Attorneys-at-Law, 78 Temple block. 10

$1,000,000 TO LOAN BY A. J. VIELE, 38 S. Spring st., Room 4.

MONEY TO LOAN IN SUMS TO suit. ANDERSON & GRAY, 28 N. Spring st.

MONEY LOANED ON IMPROVED property. POMEROY & GATES, 16 Court.

$500 TO LOAN ON SECURITY FOR one year. Address MRS. GERMAN, Azusa, Cal.

For Additional Classified Advertisements, See Second Page.

AT MILWAUKEE.

The Encampment Formally Opened.

A Grand Parade—Honors to Mrs. Logan—The Camp-fires.

Delegates Caucusing for the Next Commander-in-Chief.

Other Eastern Dispatches—Resignation of President Strong of the Atchison Company—An Editor In Trouble.

By Telegraph to The Times.

MILWAUKEE, Aug. 27.—[By the Associated Press.] The Grand Army Encampment proper opened today. The surrounding country emptied itself into Milwaukee. It is estimated that 50,000 Wisconsin people alone had arrived by noon. There was a great crush in the hotels and streets. At the Plankinton House Mrs. Logan divided the honors with Gen. Sherman and Pension Commissioner Tanner. As she came down from breakfast the veterans gathered around her with great enthusiasm, and she was compelled to hold an impromptu reception. The weather was perfect for the grand parade. A large number of thieves and pickpockets have been arrested.

The parade was the great event of the encampment. It was well managed, a fine spectacle and a complete success. The procession started on time. The head of the column began to move at 10 o'clock, and reached the reviewing stand on Grand avenue at 10:30. A conservative estimate of the number of men who passed that point places it at 35,000. A noticeable incident of the parade was the enthusiasm of the old veterans whenever they caught sight of Gen. Sherman. He was greeted with round after round of cheers. The streets, sidewalks and windows were filled with people, the whole forming an inspiring spectacle. Overflowing campfires were held tonight at various points in the city. Contrary to general expectation, Gen. Sherman failed to put in an appearance at either of the principal meetings. Prominent speakers were heard at all the meetings, including Commander-in-Chief Warner, Commissioner Tanner, Gen. Fairchild and others. A monster war-song concert was given in Juneau Park. Mrs. John A. Logan was given a reception at the courthouse, and was escorted there by the entire Illinois department.

Most of the State delegates met to caucus tonight on choice of a commander-in-chief. The New England delegation and Minnesota agreed to informally support Judge Veazey of Vermont. Ohio and Illinois decided to support Gen. Alger, who will of course receive Michigan's vote. New York and Pennsylvania did not commit themselves.

The choice for the next place of meeting lies between Washington and Boston and Saratoga, and committees are here in the interest of each.

THE ATCHISON.

Resignation of President Strong—Reorganizing the Company.

CHICAGO, Aug. 27.—[By the Associated Press.] The reorganization of the Atchison, Topeka and Santa Fé Railroad Company today assumed definite shape. President W. B. Strong retires, and will be succeeded by Allen Manval, now first vice-president of the St. Paul, Minneapolis and Manitoba road. Chairman Magowan of the Committee of Reorganization said to a reporter this evening that the resignation of President Strong will be accepted at a meeting of the board of directors in Boston, and Mr. Manval will assume his office in this city, September 9th. No other changes will be decided upon until after that date.

"It is stated that you have decided to liquidate all indebtedness by issuing a blanket mortgage to cover the whole system," said the reporter.

"No funding scheme has been determined upon," replied Mr. Magowan, "and will not for some time. No real opportunity has been presented of determining just exactly what the property as an entirety can do, and until such demonstration is made, which will of course be largely contingent upon crops to be moved during the season, no policy in regard to funding the debt will be determined upon."

Mr. Magowan preferred not to say anything regarding President Strong's management or the causes of his retirement. It is stated on good authority that the resignation of A. C. Armstrong, purchasing agent, will also be accepted September 6th.

President Strong was seen at a hotel, and admitted without hesitation that he has resigned. He declined to discuss the relations between himself and the new board of directors, and would not state whether his resignation was voluntary or not.

AN EDITOR ARRESTED.

The Chicago Times' Troubles Approaching a Crisis.

CHICAGO, Aug. 27.—[By the Associated Press.] H. J. Hulskamp, one of the proprietors of the Times, procured warrants from Justice Lyon this afternoon for the arrest of James J. West and his secretary, Charles E. Graham. He charged them with illegally issuing 1000 shares of stock of the Times Company. A constable went to West's residence to serve the warrant.

Shortly afterward when the board of directors of the Times as in session Mr. West and W. A. Paton, a former director, appeared and presented a writ of injunction issued by Judge Jamieson, restraining the board from acting. At the same time Graham, West's private secretary, appeared, and a constable putting in an appearance West and Graham were taken into custody.

Joseph R. Dunlap, editor of the Times and a member of the board of directors, said to a reporter this evening that the Times would remain in charge of the present management. He states that Mr. West had been trying to injure the standing of the Times, and

Red Rice's.

328, 330, 332 and 334 S. Spring st.

RED RICE'S ESTABLISHMENT HAS too large a stock of goods. Lack of gold coin makes it imperative for us to reduce. Men are clamoring for money. We prefer to sell rather than have the Sheriff, therefore, until further notice, there will be a drop in prices such as cannot be met anywhere else. New Ash Bedroom Sets, Great Bevel German Plate Mirrors, worth $30, for $17; new Antique Oak Sets for $22. We have a new, solid Oak Antique Set marked to retail for $65; will sell for $35; it's a superb suit; see it. Walnut Marble-top Sets for $15; Mahogany Sets of $15; new Woven Wire Springs for $2.50; new Woven Wire Cots for $2.50; 8-foot Extension Tables for $6.50; splendid Desk, worth $35, for $13; pair Fairbank's Platform Scales, worth $40, for $12. Do you begin to realize that we must have money? New Lounges, worth $20, for $16; new Lounges, worth $16, for $11; bookshelves for $1.50; good second-hand Lounge for $4; Parlor Set for $30, worth $70. We must sell. A good Kitchen Table for $1; good Bedsteads, new, $1.50, worth $3. RED RICE'S.

For Sale.

For Sale—Houses.

FOR SALE—$1300; IF YOU WANT A nice house and lot, 60x100, fenced in, lawn, trees, etc., 6 rooms, hard finished, lose no time in looking this up; only for a few days; owner going away; $400 down, balance on easy terms. NO. 8 SHERMAN AVE., one block south from Station C and Washington-street car-line, off Freeman st. 29

FOR SALE—TWO-STORY COTTAGE, 7 rooms, bath, closets, pantries, well, tank, laundry, all first-class, one block from University, $3500; also house of 5 rooms, on Hoover st., south of Adams, $1500; easy terms. Address P. O. Box 63, UNIVERSITY, City. 9

FOR SALE—AT THREE-FOURTHS its value, 8-room, well-finished house; stable, lawn; southwest part of city. KURTZ & LIST, 18 S. Spring st.

FOR SALE—ELEGANT LOT WITH small house, close to Main, $1100. A fine corner on Grand ave. at $35 per foot. STANTON & CO., 12 S. Fort st. 29

NO OFFER REFUSED; A HOUSE OF four rooms; lot 40x120 to 15 feet alley. Near PEARL, between Tenth and Eleventh sts. 29

FOR SALE—CHEAP, A 5-ROOM COTtage. Apply at 313 S. SPRING ST. 9-26

For Sale—City Property.

FOR SALE—120 FEET FRONT BY 250 deep, on beautiful W. Adams st., very cheap for a few days; also lot 15, Judson tract, on good side Flower st.; terms very reasonable; see us at once if you want a lot at the right place and on good terms. MILLER & HERRIOTT, 34 N. Spring st.

NO CASH PAYMENT REQUIRED, but installments of $10 monthly buys nice lot for $390; another for $490; another for $590; all central, fine location; city water; worth double. Room 24, NEW WILSON BLOCK, or 907 S. Main.

FOR SALE—BARGAIN: CLOSE IN; 5 acres on Rosedale ave., near Park Station, $550 per acre; also 2½ acres in Alhambra on Cleveland ave., opposite Library tract, $650 per acre. Apply owner, 23 N. MAIN ST.

FOR SALE—70x300 FT. ON WEST SIDE Figueroa st., near Adams; greatest bargain ever offered in Los Angeles; come and investigate. BRYAN & KELSEY, 17 N. Spring st. 3

FOR SALE—SNAPS: CLEAN LOTS near Sand st., $1200; on Queen or King sts., near cable, $1000. 119 N. BUNKER HILL AVE. 29

$550 CASH BUYS A LARGE LOT on Pico st., near Pearl if taken at once. A. L. TEELE, Second and Fort sts. 30

For Sale—Country Property.

FOR SALE—RARE BARGAINS FOR immediate purchase; 10 acres good land near Del Mar, San Diego county, with new house of 5 rooms, new barn; 1000 blackberries, bearing; 1000 grapevines; small orchard; horse, carriage, 5 fine cows, pigs, 200 chickens, 12 tons hay, farm and garden implements, etc.; also 120 acres, possessory title; all for $2000. Apply to LOS ANGELES AND SAN DIEGO REAL ESTATE AGENCY, N.W. cor. First and Fort sts. 30

FOR SALE—THE WALTERS PLACE; 237 acres fine alfalfa land, over 100 acres excellent corn land, two houses, two barns, hay house, artesian well, young orchard; $125 per acre if sold together. Inquire of H. E. ROWLAND on the place, one-half mile southerly from Norwalk Railroad depot; REV. W. G. COWAN, administrator, Ontario, Cal., or EDWIN BAXTER, attorney, room 80½, Temple block, Los Angeles.

FOR SALE — 40 ACRES CHOICE land, partly improved, at half price. Also, fine cottage at Long Beach; will take part pay in good lot in city. Also, some of the finest lots in the market and well located, and on the very best of terms to those who will build. MILLER & HERRIOTT, 34 N. Spring st.

FOR SALE—LA LIEBRE VALLEY land, 10 to 1000 acres; rail; best wheat land; will exchange; come and investigate. C. M. WELLS Safe Deposit building, cor. Temple and New High.

FOR SALE—AN IMPROVED FOOThill ranch of 200 acres in Northern California; good buildings, orchard and water; only $8000; easy terms. Address L 53, TIMES OFFICE. 29

FOR SALE—10 ACRES CLOSE TO Garvanza; some improvements; fine water; big bargain for some one. Address OWNER, Box 983, City. 28

For Sale—Live Stock.

FOR SALE—RARE BARGAIN, FINE driving horse; sound, young and not afraid of cars; worth $250; a canopy-top surrey, worth $150; a single sidebar top-buggy, worth $150, harness, etc.; will take $525 for the outfit. Inquire at EMPIRE STABLES, opposite Hollenbeck Hotel. 2

FOR SALE—A BEAUTIFUL BAY horse; first-class traveler, single, double or under saddle; perfectly safe for lady to drive; together with with well-made and strong phaeton buggy, hand-sewed harness, bridle and saddle, all for $300. Inquire at 1 X L STABLES, 726 S. Main st.

FOR SALE—LAND IN 5 TO 40 ACRE tracts, on line of railroad to Redondo Beach; easy terms to actual settlers; will accept city property in part payment. UNION LOAN AND TRUST CO., 9 and 10, Phillips block. 9-15

FOR SALE—ROAN MARE, 1050 LBS., 9 years old, $80; also black horse, 1000 lbs., 7 years old, $75; both are good business horses, safe for anyone to drive, and sound. 14 E. BROOKLYN ST., near Main. 29

FOR SALE—A NO. 1 FAMILY HORSE; safe for lady to drive; is not afraid of cars; also a phaeton and 2-seated carriage. Inquire of A. J. VIELE, 38 S. Spring, Room 4. 30

FOR SALE—FINE FAMILY MARE; safe; weighs 1200 pounds; 6 years old. 304 S. SPRING ST. 9-24

FOR KIND, RELIABLE FAMILY cows see WILLIAM NILES, 16 Court st., or E. Washington st., near Main.

FOR SALE—20 HEAD FRESH MILCH cows, all gentle. WICKERSHAM CORRL, corner Alameda and Aliso st. 30

For Sale—Miscellaneous.

PEOPLE WHO KNOW A GOOD thing when they see it are not long in telling their neighbors and friends that they are very foolish if they do not take advantage of the brokers' sales at 316 and 318 S. Spring st., where you can buy goods at one-half it costs to manufacture them. Of course this state of things will not always last; but make hay while the sun shines. See our showcases and counters.
New Bed-lounge, $11.
Second-hand Lounge, $3.
Bedroom Set, $11.
$40 Range, complete, for $12.
Good Cook Stove for $7.
Good Gasoline Stove for $5.
$15 Chandelier for $7.
$6 Hanging Lamp for $2.50.
BARNES BROS' GREAT SECOND-HAND STORE, 316 and 318 S. Spring st.

FOR SALE—AT A BARGAIN FOR A few days; one nearly-new Steck Piano, Parlor Set, Bedroom Set, Sewing Machine, Pictures; also Bancroft's complete works, 36 volumes, new; etc. T CLARK, 129½ W. First st., room 1. 9-17

FOR SALE—FURNITURE OF FOUR rooms, complete for housekeeping; nearly new; of good quality, and will bear inspection; a bargain; house for rent. No. 10 LINCOLN ST., just off Pearl, near Ninth. 29

FOR SALE—CHEAPER THAN ANY other, the finest bottled lager, best imported Milwaukee beer and fresh steam beer in kegs, good on tap for weeks. PHILADELPHIA BREWERY, Aliso st.

FOR SALE—A GOOD PAIR OF 8-TON Buffalo Scales; also 8 horse power Boiler and Engine; Wood Saw attached. Inquire at 251 S. SPRING ST. 3

FOR SALE—NEW AND SECONDhand tents, campstools and cots in endless variety at WM. H. HOEGEE'S, 18 E. First st.

FOR SALE—CHEAP, A SECONDhand low buggy. Inquire at Times office or at WHITE'S LIVERY STABLE, Fort st.

FOR SALE—FURNITURE IN A SIXroom cottage; good location; cheap rent. Address E. D., TIMES OFFICE. 28

FOR SALE—FINE CONCORD BUGGY, built to order, nearly new, cheap for cash. Call at EMPIRE STABLES.

FOR SALE—SECOND-HAND TENTS, cheap. WM. H. HOEGEE, 18 E. First st.

STECK PIANO, $175. 223 W. FIFTH st. bet. Fort and Hill. 2

Money to Loan.

$1,000,000 To loan on real estate. SECURITY SAVINGS BANK, 40 S. Main st. Mortgages bought and sold.

CATTLEMEN, ATTENTION — AUCtion sale of 3000 heifers and cows, high grades, at Cienega Station, Saturday, September 14th; train 9:37 a.m. from Southern Pacific depot. WIESENDANGER, 25 W. First st.

$50,000 TO $75,000 TO LOAN IN one sum at reasonable rates on good security. SECURITY LOAN AND TRUST CO., 24 W. Second st. 30

Red Rice's.

328, 330, 332 and 334 S. Spring st.

RED RICE'S—CURLED HAIR MATtresses, new, worth $30, for $12. Baby Buggies for $4; elegant Center-tables, $2; good Sewing-machines for $3.50; fall-leaf Tables, $1.50; oak Chiffonier, $10, worth $18; oak bent wood Chairs, worth $3, for $1.75. We must realize on Furniture. New Dressing Cases, $9. Commodes, Stands, everything in furniture reduced. A good Cooking Range for $8. Gasoline Stoves for $5 to $8. Everything in Tinware, Agate-ware, all new and at much less than regular prices. Fact is, it's the largest collection of everything wanted ever got together on this coast. Furthermore, we can't hold it; must sell; so you are requested to get prices at Red Rice's for whatsoever you want. 328, 330, 332 and 334 S. Spring st., between Fourth and Fifth sts. RED RICE'S.

Mining.

GOOD MINING PROPERTIES bought and sold—Mining prospects and mines bonded, and capital furnished for development of those that can be shown to have merit. NOLAN & SMITH, 34 N. Spring st.

Chemists and Assayers.

WADE & WADE—GENERAL CHEMical analysis and assay business. CORNER FIRST and FORT STS.

Rooms and Board.

PLEASANT ROOM, WITH BOARD, in private family; 337 OLIVE ST., near Fifth.

Unclassified.

DRESS AND CLOAKMAKER; SUITS $3 to $8; measure taken and fitting done at your own home if desired. MRS. HOLCOMB, 610 Temple st.

WANTED—PICTURES TO FRAME; cheapest place at BURNS'S, 152 S. Main.

A First-class Investment.
Ex-Mayor Wm. H. Workman has a few choice business lots for sale on First street, between the Cable Railway Company's power house and the top of the hill. Call on T. E. Rowan, 114 North Spring street, for prices.

Auction Sale Today.
W. E. Beeson will sell today a full line of new and secondhand Furniture, Bedding, Carpets, etc. Sale at 10 a.m. and 2 p.m. Ben O. Rhoades, auctioneer.

Ocean House,
On the beach. Rates, $1 per day. Table first-class. Timm's Point, San Pedro. E. H. Sweet proprietor.

Novel.
A little package of concentrated Soup (five plates) for 15c at H. Jevne's.

BEAUTIFUL RESIDENCE LOTS for sale on Virginia avenue, Boyle Heights. Streets graded, etc. For quick transit, beautiful scenery and perfect climate Boyle Heights has no equal.

GO AND SEE the elegant lots which ex-Mayor Workman is offering for sale at greatly reduced prices in his beautiful park on Boyle avenue. T. E. Rowan, agent, 114 North Spring street.

BOYLE HEIGHTS has a bountiful water supply, a magnificent climate, and offers such inducements to the business men of the city by way of quick transit they cannot overlook.

BOYLE HEIGHTS, the nearest available residence portion of the city. Fine residence sites for sale by T. E. Rowan, 114 North Spring street. Quick transit.

T. E. ROWAN, 114 North Spring street, is offering business and residence lots for sale on Boyle Heights at prices within reach of all and terms to suit.

THE VIADUCT and cable cars bring Boyle Heights within 10 minutes' ride of the center of the city.

THREE AND A HALF POUNDS Jevne's combination Coffee for $1. 38 and 40 N. Spring street.

TREATING AND FILLING the teeth a specialty, by Dr. C. H. Parke, 205½ S. Spring.

A FIRST-CLASS LUNCH and a good milk punch at the Turf, 115 N. Spring. F. Adam.

EXCELLENT ACCOMMODATIONS. Hote Josephine, Coronado Beach.

REMARKABLY LOW RATES. Hotel Josephine, Coronado Beach.

SPRATT'S DOG BISCUITS at Jevne's, 38 and 40 N. Spring street.

PICKLED OYSTERS and Lunch Goods a Jevne's.

FANCY ELGIN CREAMERY BUTTER at H. Jevne's.

Piles! Piles! Piles!
Dr. William's Indian Pile Ointment is the only sure cure for blind, bleeding or itching piles ever discovered. It never fails to cure old chronic cases of long standing.
Judge Cadnbury, Cleveland, O., says:
"I have found by experience that Dr. William's Indian Pile Ointment gives immediate and permanent relief."
We have hundreds of such testimonials. Do not suffer for an instant longer. Sold at 50 cents and $1 per box by Sale & Off, druggists, N.E. cor. Spring and Fourth sts., Los Angeles.

Teeth Filled Without Pain.
By applying our Dentine Anæsthetic to the teeth we can prepare and fill the most sensitive teeth without pain. Gold and porcelain crowns, bridge work, or teeth without plates. Only first-class work done. A lady dentist in attendance. Dr. J. H. Edmonds, dentist, Bryson-Bonebrake block, reception room 30.

Consult Mrs. Dr. Minnie Wells.
Uterine and rectal diseases treated with skill by her new painless method. Prompt relief from first treatment. Chronic cases solicited. 400 Fort street, corner Fifth. Will practice at second cottage north of bathhouse, Santa Monica, Tuesdays and Thursdays.

B. F. Gardner.
Dealer in books, news, stationery, artists' materials, etc., etc. All latest magazines, newspapers and fashion books. Prices as cheap as the cheapest. Cor. 5th and Spring st.

Deafness, Ringing in the Ears.
Successfully treated. Diseases and deformities of the eye and ear exclusively. Dr. S. M. Pocum, 320 South Main street Moro Castle. Hours, 9 a. m. to 5 p. m. Evenings, 8 to 9.

Parties Who Are About to Build
Will do well to call for figures on their lumber at either of our offices before purchasing. SCHALLERT-GANAHL LUMBER COMPANY, First and Alameda streets.

Dentists.
Dr. J. M. White, Dr. E. L. Townsend, dentists, 41 South Spring street, first building north of Bryson-Bonebrake block, Los Angeles, Cal. Telephone 138.

Don't Buy Any Lumber
Until you have had an estimate on your bill from the Schallert-Ganahl Lumber Company First and Alameda streets.

Prices on Lumber
Are extremely low at present, but the lowest are obtainable at the Schallert-Ganahl Lumber Company.

THE FOLLOWING conversation was heard on the street today:
"Hello! Charlie; you have a dandy new buggy."
"New! It's my old one repainted by Marsh."
"What did it cost you?"
"Twelve dollars."
"Only $12?"
"Yes; Marsh don't want the world."
"I'll take mine to him. Where is his shop?"
"No. 120 East Second street, between Los Angeles and San Pedro streets."

TEETH EXTRACTED painless with the electric vibrator. Gold and porcelain crowns, bridge work, teeth filled painless. Dr. C & F. F. Stevens, No. 18, 19 Schumacher block, 7 North Spring street. Open Sundays, 9 to 12.

FAMILIES, ATTENTION! Roast hot and cold Meats, boiled Ham and Tongue, pickled delicacies. Rusche & Downey, 244 S. Spring.

SHERWIN-WILLIAMS family Paint at Mathews's. 100 South Los Angeles street.

DON'T FAIL to read Dr. Charles A White's display advertisement in today's paper.

EBINGER'S BAKERY and Restaurant, the finest in the city, 201 South Spring street.

G. W. HERSEE, expert piano tuner, at J. W. Gardner's, 212 South Spring street.

Personal attention—prompt work. Tullis, watchmaker, 304 South Spring street.

BISMARCK WAFERS at Jevne's.

Children Cry for Pitcher's Castoria.

THE GARRETT CASE.

PRELIMINARY EXAMINATION AT LAST CONCLUDED

And the Defendant Held on Two Charges in $5000 Bail Each—Garrett Tells a Plausible Story About the Torn Papers Found Behind the Lawyer's Sign.

The Garrett examination on the charge of incest in Justice Lockwood's court is ended. Late in the afternoon yesterday both sides of the case rested, the matter was submitted without argument, the defendant was held to answer in the Superior Court and bound over in the sum of $5000 on each of two counts, and the third count, charging incest on March 15th, was dismissed.

The forenoon was largely consumed in objections. Mrs. Davidson, Mrs. Edgecomb and Edgecomb himself were on the stand, but little of interest was developed. The effort of the defense was to show conspiracy, but their object was blocked by objections on the part of the prosecution, sustained by the Court.

Regarding the visit of Josie Corbett to Maila's rooms in search of Mr. Payton and the conversation there, Mrs. Edgecomb said in substance on cross-examination:

"She (Josie) said: 'What can you think of me for telling so many lies? I'm going to tell the truth, and you'll see things take a different turn.'"

Question: "What did you say?"

"I said nothing. I was afraid to. I was afraid she might be putting up a job on me, or somebody might."

"Are you on friendly terms with Miss Corbett?"

"No, sir."

"Have you seen Josie Corbett since she was at your house after Mr. Payton?"

"Yes, sir."

"Where?"

"At court here."

"Talk with her?"

"Yes, sir."

"What about—about this case?"

"No, sir; about a good many things. We were talking and laughing. Once Josie said she was going to tell the truth. We were talking and laughing considerably about Nettie Keyes and new dress, and—"

"And yet she is no friend of yours?"

"No, sir."

"Do you know what Josie Corbett's general reputation is for truth and veracity in this community?"

"No, sir."

"Do you know what general reputation means?"

"No, sir."

Witness afterward admitted hearing about the rape on Miss Corbett at San Diego.

Questions by Mr. Williams to Edgecomb, on the stand, as to whether the latter, in jail, had said that "he was going to marry Maila (alluding to her by an epithet), and then when he got out of this scrape drop her like a hot potato," were ruled out.

The afternoon was taken up with a statement by Capt. Garrett as to how he came to write certain papers.

The papers referred to are (1) a threatening, anonymous letter to Mrs. Davidson; (2) a torn scrap containing some references to Josie Corbett's mother, an opinion against Josie testifying again[illegible] and some instructions to [illegible] ing names of streets, parks, people, etc.; and (3) two papers pretending to be summaries of testimony.

Capt. Garrett stated that he did not write the threatening letter, and never saw it until in counsel's hands in the courtroom. Josie asked him to write such a letter, but he refused. He did write and give to Miss Corbett the torn scrap, advising her to go to Denver; and advised her so to do because she represented to him that she was in much trouble at home and disgrace generally on account of her connection with his case. He advised her to go to Denver instead of San Francisco, because her mother could get her in San Francisco, and the money and trouble would be wasted. He advised her to change her name, and gave her minute particulars of other cities, to enable her easier to rid herself of any disgrace that might have attached to her and her own name here. It was true that twice Miss Corbett had started with him for Santa Paula, but both times they had failed to go. Miss Corbett having told her mother she did go, and being afraid of her, told the Santa Paula story on the stand to keep up the fiction. She blamed him (Garrett) for not agreeing with her, and he scolded her for lying. At first he wanted her to go on the stand and correct it, and so wrote her, but afterward, under advice of counsel, wrote her that it wouldn't do for her to go back on the stand, as she would probably get still deeper into trouble. She asked him repeatedly for money to go to San Francisco, and when he refused to send her there, she said in substance: "You've gone back on me, and now I'll go back on you." He would not give her money until after the incest case was over. He never promised to marry her.

As to the "summaries of testimony" which Miss Corbett said were collections of false statements written out by Garrett for her to swear to, Garrett said he did write them. The papers were copies of statements made by her to him, and which she said were true, and she would testify to in the incest case. She gave him the statements at intervals and asked him to write them down, which he did on scraps of paper and afterward copied and handed to his lawyer, as memoranda from which to ask questions during the case. Miss Corbett told him Maila had said to her that the society people of Los Angeles had raised $1000 to prosecute Garrett, and had suggested to her (Miss Corbett) that she had better join the prosecution against Garrett. This statement by Josie was made in Ventura, and Nettie Keyes stood close by. He had never dictated nor written one word for Josie Corbett to testify to, except to ask her to come back on the stand and correct her misstatement about being at Santa Paula.

Mr. Payton's examination of the witness, after his direct statement, was very vigorous and able, but failed to shake the witness. In response to questions, the witness went fully into details, speaking very rapidly, but accurately, explaining some seeming inconsistencies, and increasing the apparent probability of his version of the existence of the various papers, except the letter to Mrs. Davidson, of which he claimed to know nothing, though in his opinion it was written by Miss Corbett, as it contained reference to things of which she had previously spoken to him, and was such a letter as she had suggested to him to write to Mrs. Davidson.

Referring to the statement concerning defendant's hugging Josie, Mr. Payton asked:

"Then I understand you to say that if Mrs. Davidson says so (repeating the aleged statement) she states what is false?"

"Yes, sir; she tells a lie."

"You are not favorably inclined in your feelings, then, to[illegible]rs. Davidson?"

"My feelings are not ve[illegible]favorable toward anyone who delib[illegible]tely perjures themselves."

The case will be transf[illegible]d to the Superior Court Thursday, a[illegible] if good bonds are furnished befor[illegible]hat, bail will be reduced by Justice [illegible]ockwood to $7500.

GOT OFF EASY.

Paying Only $10 for Shooting a Man.

Another miscarriage of justice occurred yesterday which merits something more than a mere passing notice. A week or two ago a young man named Mort Phelps went to a livery stable on First street, where he had some difficulty with the proprietor, a man named Bicker, who refused to allow him to take out his horse[illegible]d buggy until he paid his bill. [illegible]e words passed between the men [illegible]n Bicker threw Phelps out. Th[illegible]ter then drew his revolver and [illegible]n pepper-ing away promiscuous[illegible]d after emptying his gun, took [illegible]is heels. Officer Huston capture[illegible]lps after something of a chase, a[illegible]ught him to the police station, [illegible]he was locked up, charged with [illegible]lt. The following morning Bicke[illegible]e to the station, where he said [illegible]he had been shot in the leg, and [illegible]wore out a complaint before J[illegible] Stanton against Phelps, chargin[illegible] with assault to commit mur[illegible]. On this charge Phelps was ar[illegible] and his bond fixed, which wa[illegible] and he was released from cust[illegible]entering a plea of not guilt[illegible] examination was set, but w[illegible]date arrived, a motion for a[illegible]nce was made, which was gr[illegible]his same procedure was gone [illegible]ith several times, and the c[illegible]ally set for yesterday, to be tried bef[illegible] a jury, a venire of 30 names having [illegible]een ordered. Yesterday morning, when the case was called, it was announced that no jury would be required, whereupon Phelps withdrew his plea of not guilty, entered a plea of guilty of simply assault, was fined $10, which he paid, and was discharged.

There was no question but what a pistol was used on the occasion, and that it was in the hands of Phelps, which clearly constituted an assault with a deadly weapon, and how it was patched up, and a man fined only $10 for attempting to kill another, is a course of procedure that will be pretty apt to set people to thinking.

After Phelps had been discharged, Bicker called at the police station, where he stated that Phelps had already been around his place annoying him, and wanted to know how he could protect himself. The case will probably get into the courts again within the next day or two, when there may be some developments.

LOST PEOPLE.

A Boy and a Man Reported Among the Missing.

There appears [illegible]be a regular epidemic of lost a[illegible]missing persons, Chief Glass yest[illegible] having received three letters of [illegible]ry from anxious parents and frie[illegible]

The first cas[illegible] of George Carter of Monro[illegible]d 13 years, who left home ten [illegible] to seek employment in this c[illegible] which time he has [illegible]been [illegible]ing is described as tall and [illegible]ight hair and light complexion, hair cut short. He wore a straw hat and had on a cheap gray suit. His parents are very anxious about him. He is supposed to be at work somewhere in this vicinity.

A letter has also been received from John K. Wheeler of Greensboro, N.C., of date August 19th, making inquiries about a man named Alexander Thomas, who left that place for Los Angeles about July 1st, and has not been heard from since he left Atlanta, Ga. Thomas is described as a man of small stature, aged about 27 years, and wears very strong glasses, being very near-sighted.

The third letter was from Mrs. Martin of Oakland, inquiring about her son, Tom, who left home last Wednesday. He is described as being tall, 5 feet 9 or 10 inches, black hair and eyebrows, light blue eyes, walks very erect, and has a smooth face. His teeth are filled with gold in front. The boy left home in bad company, and his mother is very uneasy about him.

SUNDAY AGITATION.

A Meeting Which Part of the Audience Couldn't Stand.

The Sunday-law meeting at the Pavilion last evening was a peculiar affair. About 300 people were present. Most of them seemed to have come under a false impression, for when the speaker, Alonzo T. Jones, one of the editors of the American Sentinel, published at Oakland, had gone far enough to convince them that he was against a Sunday law, they began to walk out. The stream of people going out grew larger, until presently the speaker could scarcely be heard for the noise, and barely half the audience remained. Mr. Jones's logic also struck some as remarkable, as he presented the evil effects of idleness in prisons as an argument against the style of observing Sunday still somewhat believed in by many Americans. The meeting was in the interest of the Seventh Day Adventists and others who object to the maintenance of the accepted Sunday by statute.

THE WOLF TRIAL.

Before the United States Court for Smuggling Cattle.

The Wolf smuggling case was on before United States Commissioner Van Dyke all day yesterday. Wolf is charged with smuggling cattle across the Mexican line at Tia Juana. There are about 50 witnesses up from San Diego, and the examination promises to be a lengthy one.

Henry T. Gage, Esq., appears for the defendant, and, as no United States District Attorney has been appointed since George Denis resigned, a couple of young deputy marshals appeared for the Government yesterday and conducted the examination. It would be unkind to say the boys did not conduct the case with ability, but Mr. Gage's brother attorneys who have often crossed swords with the gentleman can easily imagine the fun he had yesterday. The case will probably occupy the whole of today or tomorrow.

For Architects and Builders.

The Architects' and Builders' edition of the Scientific American for August, which is just at hand, proves to be an unusually full and interesting number. It is replete with plans, details and elevations for houses of all descriptions, from a cottage to cost $1000 to a million-dollar public building. No architect or builder can afford to be without this publication.

THE CAMPAIGN.

A VERY CHILLY DAY FOR THE BOND PROJECTORS,

And a General Atmosphere of Gloom in the Corridors of the City Hall—The Bond Manipulators Give It Up—General Reaction of Sentiment.

There was an air of subdued quiet about the new City Hall yesterday, a feeling of loneliness as it were, and the chilly atmosphere of the corridors was the subject of frequent comment on the part of visitors. Mayor Hazard spent most of his time in receiving visitors who called to congratulate him on his message, and the bold stand he had taken on the side of the people. Of all those who called, but one man said he would vote for the bonds, and before he left he said that he was still open to conviction, and would go home and read the message and contract carefully, and if the facts were as alleged, he would deposit his ballot against them.

In the City Attorney's office, Messrs. McFarland and Dunn and President Frankenfield were found in consultation. The TIMES reporter was courteously received, and in the conversation that followed, all three of the gentlemen freely admitted that, in their opinion, the bonds were knocked out, saying that the Mayor's message had given the final quietus. They were not prepared to say what other plan might be proposed, but were quite facetious at the expense of the reporter.

Col. Morford, the Street Superintendent, was busy in his office, and said but little, except that he did not think it possible for the bonds to pass now.

At the police station, the bond proposition and the Mayor's message were the sole topics of conversation. A policeman is a natural politician, and the great majority of them were "whooping up" the bonds for all they were worth, whistling, as it were, to keep their courage up. Police Judge Stanton, however, said that he should again read the contract and message, and if they struck him in the same light as they did at first, he should certainly vote against and oppose the bonds to the best of his ability. The contract, he said, was one of the most remarkable documents he had ever seen, and he could not vote for the bonds with such a one-sided agreement hanging over the city.

Mr. Cohen of the Vienna Bakery, who was at the station on business, on hearing some one offering to bet $50 that the bonds would go, promptly offered to cover it, when the offer was withdrawn.

The following was found stuck up on the front door of the old City Hall, with a TIMES reporter's name on the back. It is a neat piece of penmanship, and a suitable reward will be paid for the delivery of the author, either dead or alive, at this office, in order that he may explain the document:

> The Council, on the Motion of Mr. Theo. Summerland, have offered a Reward of $250 for Any-one found Voting FOR!!!
> The Sewer Bonds.
> The Reward Will Be Paid by the California Bank
> Out of Interest to Accrue on the [illegible] at one 000 Which Will Not Be Issued Unless Will Nor
> *Pendente Lite. Injunction I, 2 2[illegible]*

It was estimated yesterday during the lunch hour in the California Club that nine-tenths of the gentlemen who were in favor of sewer bonds day before yesterday have changed their minds since the Rose-contract affair was exposed by Mayor Hazard.

A meeting of representative citizens was held at Santa Monica last night, at which speeches were made by George W. Knox and Judge Morgan. Considerable enthusiasm was manifested, and those present resolved to give all aid in their power against the bonds.

LITTLE INTERVIEWS.

Half-minute Talks With Several Interesting People.

"There is one point against dumping sewage into the sea that has not been brought out yet," said a gentleman who was whiling away a few moments in the TIMES sanctum yesterday. "They have found that, since they began unloading their garbage in New York harbor, there has been an influx of man-eating sharks. The great creatures hang around and eat the offal, and they can be fattened and tamed almost like hogs. If the sewage of Los Angeles was to be emptied near Santa Monica, you may be sure that the man-eating sharks would put in an appearance there, and this would be another discomforting thought for the bathers."

"If the sewer bonds are defeated," said Maj. Bonsall, of the City Council, —"and it certainly looks that way now —I shall renew my proposition in the Council next Monday for the appointment of a commission to revise the plans thoroughly and make recommendations. Mr. Eaton and other members of the city government should be in that commission, together with several competent engineers and citizens chosen at large. This commission may agree upon some definite plan or may present alternative plans, which after thorough discussion can be submitted to the people."

Judge Gottschalk, who addressed a pro-bond meeting in front of the courthouse last Saturday evening, was considerably taken aback by the developments in the Mayor's message last Monday. "I can't countenance that sort of thing," he said, "and if I am thoroughly satisfied of the culpability of the men who have managed this thing, I may vote against the bonds myself."

"I think if you were to interview the men who have expressed themselves in favor of the bonds," said Mr. Munday, of Del Valle & Munday, "you would find that many of them have changed their mind. I myself was in favor of the bonds up to yesterday. Now I shall vote against them."

This is the way Walter S. Moore puts it: "All of the policemen have received instructions to vote for the bonds. The 'macs' have been threatened that, if they don't get out and work for the bonds, it will be made particularly sultry for them. All of the ward workers are salaried officials and will be paid out of the city treasury. Repeaters will go from poll to poll."

The sewer war will soon be over, but while it is going it may not be out of place to mention the visit of a certain Los Angelefio and his brother to the sewer-irrigated lands the other day. The brother is from the East, and as they stepped across an irrigation ditch, he inquired: "Where is this water from?"

"Los Angeles River," was the response, and there wasn't stench enough to give the Easterner a "pointer."

***

One of the very best informed of those who have identified themselves against the sewer-bond scheme is C M. Wells. He is by occupation a banker, but few men are better posted on the essentials of engineering and sanitation, as he has enjoyed the benefits of a scientific education. He was the architect of one of the asylums of Michigan, and was for a long time on the board of control of another of its asylums for the insane. Speaking, a few nights ago, of diphtheria and other like diseases, he said: "The germs of diphtheria and typhoid fever come very largely from house drains, into which all sorts of greasy slops are poured. The sediment adheres, more or less, to the sides of the pipes, rots, and the germs of violent diseases are the result. Such pipes should be flushed with hot water and disinfectants at least once a day. Such diseases are, if anything, more likely to occur in sewered districts than elsewhere, on account of the greater number there of house drains."

A VALUABLE FRANCHISE.

What the Company Regarded as Indemnity.

Much has been said by the bond organs about the undesirable status of the South Side Irrigation Company's franchise, and it has been asserted repeatedly that the company would be willing to surrender its rights to 150 inches of sewage from the city if its pipes were taken off its hands and the cost price paid thereon. A copy of the contract entered into by the South Side Irrigation Company, and the Pacific Sewage Company made at the time the West system was under consideration (which contract is now in possession of THE TIMES) shows that the South Side Irrigation Company agreed to pay $100 a month for the clarification of the sewage alone, and that its rights were hedged about by the most ironclad specifications. One of the guaranties exacted from the Pacific Sewage Company was an indemnity of $15,000 providing the Pacific Sewage Company failed to deliver the specified number of inches of water at any period during the first eight years of the contract, or $8000 for forfeiture during the last seven years of the contract. This looks as though the franchise was at that time regarded as valuable.

EAST SIDE.

A Budget of News and Gossip—Band Meeting.

Miss Myrtle White and her sister Hattie went to Santa Monica yesterday to spend a week or more.

Capt. Parsons and C. J. McEntire left for Ballona Harbor yesterday to spend a week or more, hoping to improve their health.

A prominent business man from the East Side reports his narrow escape from being crushed to atoms by a locomotive on San Fernando street on Monday last. He was walking along the street not thinking of any danger, his mind deeply absorbed in some business transaction, when unconsciously he walked upon the railroad track and followed along the line, unheeding everything around him. Suddenly a cry was heard from jus tbehind him: "Look out! Look out!" and, waking up from his reflections and casting his eye behind him, to his surprise he saw a locomotive just ready to run him down. He made a jump for life, and the engine just brushed his garments.

The earthquake was felt by many people on the East Side yesterday. Had it been attributed to the [illegible] anti-sewer meeting held at the corner of Daly and Downey avenue.

Mr. Van Dusen was a visitor at the Can't-Get-Away Club's headquarters yesterday. He presented a printed document issuing from the Board of Public Works. It may be entitled "The riot act. No Chinese labor allowed. All contractors are hereby warned against hiring Chinese labor." These circulars have not been distributed in East Los Angeles, but Van read the document to the club, and it was received with cheers.

At the sewer meeting in East Los Angeles Mr. Jones was chosen president. Judge Carpenter addressed an audience composed of business men, laboring men and boys. He made a touching appeal for the bonds. Judge Smith thought the present question one of the gravest that has ever come before the people. He discussed climate, the Pacific Ocean and the independence of America, and made an application by saying that to enjoy this independence we must have good health. He held that sanitary measures are necessary. The many deaths in East Los Angeles are attributable to cesspools, and the people are criminally liable for the death of so many of the children.

The East Side Chamber of Commerce will meet this evening at 8 p.m. A full attendance is desired. Subject for discussion: "Shall we vote the bonds, or the sewer question?" Everybody invited.

New Patents.

Messrs. Hazard & Townsend furnish the following list of patents issued to residents of California Tuesday, August 20th:

Two-wheeled vehicle, Kasson A. Brigham, Gilroy.

High and low water alarm for steam boilers, Adam W. Gilfillan, Mendocino.

Horse blanket, John E. Foster, Ferndale.

Type-writing machine, Frederic E. Gladwin, San Francisco.

Dry ore concentrator, Christian F. Jacobson, San Francisco.

Vehicle axle, Jacob G. Kenyon, Port Kenyon.

Combined wrench and oilcan, John H. Loso, assignor of one-half to Walter S. Maxwell, Los Angeles.

Posting or copying guide for bookkeepers, Harry H. Love, Sacramento.

Bituminous sand-rock for paving, roofing and building purposes, William Patterson and E. Groat, San Francisco, assignors to California Bituminous Block Manufacturing Company of San Francisco.

Baling press, Jacob Price, San Leandro.

Brake for railways, Alexander Watson, San Francisco.

Machine for cutting off piles, Edwin J. Weston, San Francisco.

Smelting furnace, John J. Williams, San Francisco.

Bertrand Under Examination.

The examination of Bertrand, the man charged with threatening the life of his ex-wife, now Mrs. Minnie Kavanaugh, was commenced before Judge Owens yesterday. Mrs. Kavanaugh repeated her statement on the witness stand substantially the same as published in THE TIMES Sunday morning, only going into the details more fully. Bertrand, on the other hand, denies everything, and will introduce quite a number of witnesses, mostly relatives living in the city, to break down Mrs. Kavanaugh's testimony. The case will probably occupy the greater portion of today, when Bertrand will be placed under bonds to keep the peace. There is no doubt but what the woman is absolutely terror-stricken, and is in mortal dread of Bertrand.

ANTI-BOND MEETINGS.

ROUSING DEMONSTRATIONS AT VARIOUS PLACES.

The Speakers Enthusiastic and Confident—Boyle Heights Comes to the Front—Hundreds of Voters Sign the Rolls at the Ward Meetings.

Anti-sewer bond meetings were held at several places in the city last night and all were well attended and considerable enthusiasm was displayed. There was quite a lively meeting of a port

PASADENA NEWS.

THE SPENCE ROAD ONLY ASK 60 DAYS.

Close of the Board of Equalization —The Council—A Watery Suggestion—Condensed Budget—Board of Trade—Local Mention—Personal News.

PASADENA, Aug. 27.—[Correspondence of THE TIMES.] It is announced from good and reliable authority that the directors of the Spence road are quietly at work seeking to obtain a right of way into the heart of the city. The presence of Manager Storey in town for several days has led many persons to believe the company was still in earnest in its desire to land passengers in this city. The route now spoken of is by a parallel with the Santa Fé track to the depot grounds, next to Nash Bros.' store, on East Colorado street.

BOARD OF EQUALIZATION.

The Board of Equalization met in closing session at 2:30 o'clock this afternoon.

The minutes of yesterday's session were read and approved.

Mr. Townsend, in view of the stringent times, made a motion to reduce the general city assessment 10 per cent. After a general discussion the matter was laid over until after the amount of assessment was determined.

The application of L. F. Miller for a reduction in assessment on a $3500 house was heard, and on motion of Mr. Townsend reduced to $2400.

Application No. 25 from the California Central Railroad for a reduction on the Olivewood and Pasadena stations, assessed at $400 and $7750 respectively, was read, and owing to the absence of a representative the protest was received and the petition denied on account of the informalities.

A resolution closing the labors of the board was read and adopted, after the reading of the minutes.

CITY BOARD OF TRUSTEES.

The City Board of Trustees met in adjourned session at 2:45 o'clock this afternoon, with a full board in attendance.

Mr. McLean made a motion that the City Engineer purchase a map of the county, to be used in the sewer matter.

The chairman of the committee was instructed to purchase such a map.

After discussing other sewer business the board adjourned.

EQUALIZATION NOTES.

A vote of thanks was tendered this afternoon, at the meeting of the Board of Equalization, to the City Assessor and his deputies for their justly-appreciated services in their work of the past year.

The venerable Father Throop was profuse in his praises of the work of the city assessors, which is just about to close.

A reduction of 10 per cent. has been made on the improvements in the assessments of all the churches. Twenty-five applications for reductions in city assessments on improved and unimproved property were considered by the Board of Equalization at its sittings this year.

At the close of the meeting of the Board of Equalization President Parker said to the assessors and the gratification it gave him of the general satisfaction manifested by the people who owned property in the city limits in the matter of the city assessment.

CONDENSED MENTION.

Frank J. Polley, Esq., delivered a lecture this evening in Pickwick Hall on the "Strange Forms of Nervous Maladies Prevalent in the Middle Ages" before a fair attendance of gentlemen.

The Board of Trade decided to postpone the meeting this afternoon, to consider the invitation of the Chamber of Commerce of San Diego to send delegates for a consultation for the better advertising of this southern country, until the regular meeting on September 3d.

A WATERY SUGGESTION.

As there seems to be much loose complaint lately as to the manner in which the street sprinkling is being done, it stands to reason there should be a radical change. The cause of all complaints seems to be a scarcity of water, and a desire on the part of interested persons to wet down certain avenues and streets, to the neglect of others sadly in need of the few precious drops of the fluid.

Where seven carts were formerly engaged in the good work, only half that number are now said to be in use. The city reserves a few shares of water stock in both companies, but the directors are not inclined to give the city all the water she needs unless the cash is forthcoming.

It has been suggested that in connection with the establishment of a paid fire department, the city assumes the contract to properly sprinkle the streets, drivers to be furnished by the fire department. In this way a fire laddy would be earning a regular salary, and be always on hand to respond at alarms. This method has been adopted in many cities of the East, and is already beginning to show its good results. In case of fire each driver quickly dismounts form his cart, unlooses his horses, and mounting one, hurriedly makes for the engine-house. In this way there are always plenty of animals on hand to draw the engine, hose cart and hook and ladder truck.

LOCAL MENTION.

There were quite a number of strangers in the city today.

R. H. Hamilton and wife, who figure so unpleasantly in a tragedy at Atlantic City, N. J., yesterday, spent a portion of last winter in this city.

Mrs. L. K. Waldron gave a musicale this evening at No. 50 South Marengo to a number of invited guests. A very pleasant time was had.

The Sunday-school of the Christian Church spent a pleasant time at Lincoln Park at a basket picnic today.

The Board of Trade will not meet the Senate Committee on Arid Lands and Irrigation now traveling on this coast.

J. C. Fitzhenry reopens his stock of shoes at his former place on North Fair Oaks tomorrow.

Ah Sim, a peaceful looking Celestial, was arrested this morning for trying to raise a row in a laundry in Chinatown. Great excitement over the arrest, but the whole city calmed at this writing.

A TIMES reporter took a stroll this morning down near the Raymond where he saw the work on the Cross road being pushed rapidly forward. At this point a great cut is being made to bring the track on a level with the Santa Fé.

PERSONAL.

Civil Engineer Place went to Eaton Cañon this morning.

L. Montgomery Mather of the Los Angeles Life was in town today. He says the sewer bonds will be defeated.

F. T. Philpoot went east to Trinidad on the overland this morning.

A. S. Cates leaves tomorrow to spend a vacation on Catalina Island.

John Flynn of Los Angeles was in town today.

SANTA MONICA.

Distribution of the Tennis Tournament Prizes—The Last Games.

SANTA MONICA, Aug. 27.—[Correspondence of THE TIMES.] At the Casino last night there was a large attendance of the tennis players, their friends and all interested in the games, for the announcement had been made that the prizes were to be distributed. The ceremony took place in the large hall, where, after a few preparatory remarks by Mr. Abbott Kinney, president of the association, Mrs. H. B. Lockwood handed to the lucky ones the rewards of their good work.

The first prize for the gentlemen's association singles was an American Tate racket, donated by Mr. H. H. Suesserot, and this fell into the hands of Frank Carter. The second prize for the same event was a Slocum, Jr., racket, donated by the association, and this was handed to K. Carter.

The first prize for the ladies' singles was a handsome silver trophy cup, donated by the Hotel Arcadia, and this was won by Miss Carter, Miss G. Gilliland receiving the second prize of a Beekman racket, donated by H. H. Suesserott.

The first prize for the gentlemen's doubles was two American Tate rackets, donated by the association, and these passed into the possession of Frank Carter and R. P. Carter. C. A. Barnes and R. H. Lindsay receiving the second prize of two custom-made tennis shirts, presented by Evan E. Evans.

The first prize for the ladies' doubles was two Slocum rackets, donated by A. G. Spalding & Bros., and these were won by Mrs. Waring and Miss G. Gilliland, Miss Shoemaker and Miss English obtaining second honors.

The first prize for the all-comers' singles was a silver shaving cup and brush, presented by the association, and this became the property of A. Q. Twiss, Miss Woodhouse being on the list for second honors.

The first prize for the mixed doubles was a silver trophy cup and a silver trophy cigar box, and these were handed to Miss Carter and R. P. Carter, the second prize of two Slocum rackets, presented by the Tufts-Lyons Arms Company, going to Miss Wilkes and A. Q. Twiss.

This concluded the presentations for the handicap singles, and the handicap doubles were not decided up to that time. A ball was next given in honor of the closing scene, and was enjoyed by a host of people, for the rooms were almost as thronged as on the arranged meeting on Friday evening last.

This morning play was resumed for the handicap singles, and resulted as follows (the score being in addition to that already printed in THE TIMES):

Fourth Round — Woodhouse beat Cawston, 2-6, 6-2, 7-6; F. Carter beat K. Carter, 6-4, 4-6, 6-4.

Fifth Round—F. Carter beat Woodhouse by 6-4, 6-5, 6-4, and won the event.

The handicap doubles brought out the following playing:

First Round—F. Carter and Barry beat Jones and Lester, 6-4, 6-0; Barnes and Lindsay beat Severance and Channing by forfeit; Chase and Curtis beat Ellis and Cosby, 3-6, 6-0, 6-4; Twiss and Woolhouse by forfeit.

Second Round—Waring and Cawston beat Harrison and Kenney, 4-6, 6-5, 6-3; F. Carter and Barry beat Barnes and Lindsay, 6-4, 6-2; Twiss and Woodhouse beat Chase and Curtis, 1-6, 6-4, 4-5; Allen and Corson beat Channing and Lockwood, 6-4, 6-0.

Third Round—Waring and Cawston beat Frank Carter and Barry, 6-3, 6-2; Twiss and Woodhouse beat Allen and Corson, 5-6, 6-3, 6-4.

Fourth Round—Twiss and Woodhouse beat Waring and Cawston by 6-5, 6-4, 6-3, and won the event.

This concludes the tournament, which in points of entries, qualities of playing and attendance far surpassed any of its predecessors. A good deal of this is the result of the excellent arrangements and hard work of the Tournament Committee, Messrs. Lockwood, Young and Swartwout, and to the last-named gentleman is thanks doubly due, for as secretary and treasurer leviathan tasks were imposed upon him, and he did them faithfully and well. The social success of the affair is largely due to Mrs. Lockwood and Mrs. J. P. Jones, who were untiring in their efforts to satisfy all and who presided over the interests of the annual tournament ball in a manner that placed it on record as the most brilliant gathering ever witnessed here.

YOUNG MISCREANTS.

The Southern Pacific Bringing Them to Taw.

For some months past the Southern Pacific Company has been in hot water with a lot of youngsters who are determined to do as much damage as possible to railroad property. The company is becoming weary of the petty persecution and the officers of the road have made up their mind to punish some guilty one.

From appearances they have a good case on hand at the present time. Two youngsters, named James and John Butler, were arrested on complaint of Detective Smith of the Southern Pacific Company yesterday afternoon, on a charge of stealing canned goods from a freight car, which was side-tracked near Naud's warehouse. It seems that these boys, who are not over 14 years of age, in the company of another youngster about the same age, broke into the car last Sunday evening, and succeeded in getting away with several cases of canned goods. Detective Smith followed them so closely that the third boy gave in and told the whole story. He was not arrested and will be used as a witness in the case.

The boys were locked up at a late hour last night in the County Jail, as they could not give bail in the sum of $300 each.

The detective does not fancy prosecuting boys of such tender years, but the company has had so much trouble of late that something must be done. Only the other day, at the Wolfskill depot, a small boy threw a stone at a passenger train. The rock passed through a window, and struck a passenger on the head. The wound was so serious that the passenger had to postpone his trip.

About a week ago, four or five boys, ranging in age from 10 to 14 years of age, put up a job to wreck a train near Bakersfield, and they came near succeeding. Had they carried out their plans successfully, several people might have been killed.

For these reasons every boy who is caught in mischief along the line will be prosecuted to the bitter end.

The Butler boys gave bail in Justice Savage's court, and they will be arraigned today.

MORALES.

A SKETCH OF THE OUTLAW AND DESPERADO.

The Blood of Several Men on His Hands and No End of Horse-stealings and Other Crimes to Account for—A Ballona-raised Boy.

Silvestre Morales, the horse-thief and wholesale criminal, who is supposed to be the murderer of Mr. Charles at San Juan last Saturday night, has quite a record. He is about 35 years of age, and was raised at Ballona by the Machado brothers. When he was quite a boy he was put to riding race-horses, and he rode the horse Bandera at several important events. During his last race one of the boys who was riding against him did some trifling thing that angered him and he came near beating the little fellow to death. He was next heard of when he appeared on the streets of Los Angeles and took a shot at a man who brushed against him. He was arrested, tried and sent to San Quentin for seven years.

He served his term out and was next heard of at the Almaden mines in Santa Clara county. He was not there long before he got into a quarrel with a miner and stabbed him several times. Leaving his victim for dead, he made good his escape and again visited his old home at Ballona. George Bunch, his pal at Almaden, followed him down here in a few weeks and told him that the man he had stabbed at the mines had died, and that he had better leave the country before the officers located him. This information was brought to Morales early in last July, and he and his chum Bunch at once came to Los Angeles. They spent several days hanging about the city until they got sight of Sheriff Aguirre.

"I want to know the Sheriff," said Morales to a friend, "so that I can get the drop on him should he ever attempt to arrest me."

Morales then returned to Machado's ranch and stole several horses and made his way to Temecula, where he met Bunch and the two had a quarrel. Morales drew his pistol and shot Bunch three times, but the wounds did not prove fatal.

Since then he has stolen over a dozen horses and has managed to escape the officers. He was located by Sheriff Aguirre and his deputies a few days before the San Juan shooting, and would have been captured but one of his spies notified him that the Sheriff was coming and he got one hour and a half start. It was at that time that he left the county, and the officers are of the opinion that he has made his way into Mexico.

It was reported on the streets last night that Morales had been captured near San Juan. The Sheriff telegraphed down for particulars, and a reply came to the effect that there is no truth in the report.

PERSONAL NEWS.

W. Coffin of El Paso, Tex., is in the city.

A. S. Hawley of San Bernardino is at the Hollenbeck.

W. A. Washington, Jr., of Stockton, is visiting Los Angeles.

W. H. Hale of Santa Barbara is among the Hollenbeck guests.

Mrs. S. A. Richard of Richford, Vt., Mr. A. J. Lyford and Miss E. Higgins are at the Santa Monica.

E. S. M. Judson, H. M. Gregory, Samuel J. Strauss, D. F. T. Olmstead, E. A. Derrick and F. L. Bird of San Francisco are at the Hollenbeck.

Scipio Craig of the Redlands Citrograph and John W. Jeffrey, formerly publisher of the Glendora Signal, made a call on THE TIMES last evening.

Dr. J. G. Crawford, one of the State Board of Dental Examiners' oldest members, has just returned from a week's stay at San Francisco, where he has been attending its annual meeting.

S. B. Hynes, general freight and passenger agent of the California Central and California Southern, who has been in the East during the past two months on business, will return home this evening.

Be Not Deceived.

Ladies, if you want the "Centemeri" Kid Gloves buy only those branded with the name P. Centemeri & Co. in the left-hand glove. If you cannot buy gloves branded in this way from your local merchant, order direct from P. Centemeri & Co., 110 Post street, San Francisco, and you will get the genuine. Price lists furnished upon application. Mail orders will receive prompt attention.

Children Cry for Pitcher's Castoria.

Unclassified.

DR. STEINHART'S

ESSENCE OF LIFE.

Sold for 30 Years in Europe and the Pacific Coast.

Essence of Life cures permanently the worst cases of nervous debility, physical weakness, exhausted vitality, produced by youthful abuses, excesses and the like. Diseases of men, however induced, whether from pernicious habits in youth or sexual excesses in maturer years, and no matter how inveterate, speedily, thoroughly and permanently cured by the Essence of Life. Price $2.50 in liquid or pill form, or five times the quantity $10.

P. STEINHART,

(Former partner in the great specialist firm of Dr. Mintie & Co., San Francisco.)

Address Room 2, 115 1-2 W. First St., Los Angeles, Cal.

Office hours 9 a.m. to 3 p.m. and from 6 to 7 p.m. Sundays 10 to 1.

All communications strictly confidential.

Dr. Steinhart's Great Vegetable Kidney and Liver Remedy and Liver Pill which have relieved and cured hundreds in this city.

Price of Kidney and Liver Remedy $1.00 per bottle. Liver Pills 50 cents per bottle.

LOS ANGELES

WAREHOUSE,

205 - 209 S. Los Angeles St.,

CORNER THIRD.

Location and accommodations make this the most convenient place for storage of all kinds. Telephone 207.

MRS. DR. WELLS,

FIRST LADY LICENTIATE OF Kentucky, has for many years been in successful practice in this city, in private diseases of her sex. Uterine and rectal diseases treated with skill by new methods, without knife or caustic. Prompt relief from first treatment. Nervous, weak, debilitated women increase in strength and weight. To childless wives the blessings of offspring. Speedily cures old-sore legs, varicose veins; chronic cases of diarrhœa solicited, no matter how long standing. Call at office and see testimonials of hopeless cases cured. NO. 402 SOUTH FORT ST., CORNER FIFTH

London Clothing Company.

PRIZE FIGHT IN CLOTHES!

—AT THE—

LONDON CLOTHING COMPANY,

COR. SPRING & TEMPLE STS.

Our $15.00 Suit

Has knocked out all competitors and is now the acknowledged champion. The contest was brief and the suit from the LONDON CLOTHING CO., was the winner from the start.

FIRST ROUND—Our suit got in a swinging right-hander on the neck, which sent all the coats in town staggering to the opposite corner.

SECOND ROUND—Our opponents made a feeble attempt to come to the scratch again, but the big value with the low price met them with a thump on the breast like a blow from a pile-driver, and the whole lot of trousers, coats, waistcoats and overcoats went down in a heap and threw up the sponge to the

LONDON CLOTHING CO.,

Cor. Spring and Temple Sts.

Boots and Shoes.

A GREAT DISCOVERY!

O'Connor's Patent

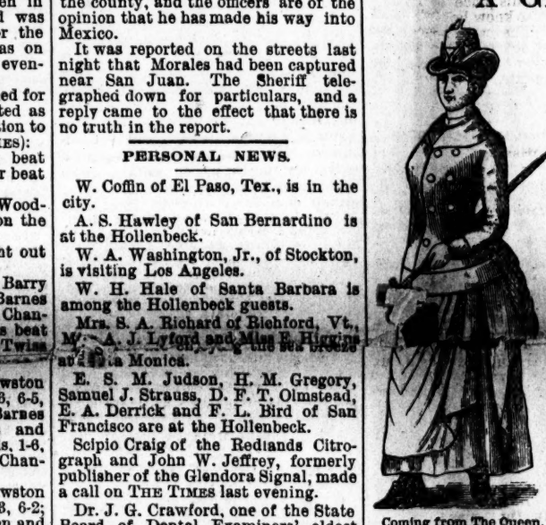

Extension Shoe.

THE QUEEN SHOE STORE,

60 and 62 N. Main St,

Agency and Factory for Southern California.

Those afflicted with a shortened limb should avail themselves of its benefit.

Catalogues furnished on application.

Coming from The Queen. Going to The Queen.

Architects.

HOUSE OF 10 LARGE ROOMS. COST $3000.

REYNOLDS BROS., ARCHITECTS, 118 N. MAIN ST., Rooms 29 and 30, Lanfranco Building, Los Angeles.

Boots and Shoes.

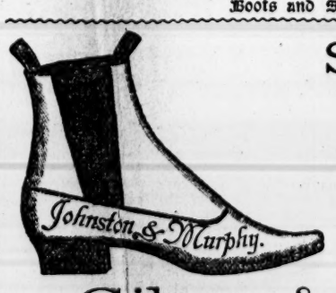

SHOES! SHOES! SHOES!

Gibson & Lemon

Have bought out the entire stock of BOOTS AND SHOES from C. L. Fisher, and in order to make room for an entirely new line ordered from the East, will make sweeping reductions.

54 NORTH SPRING STREET.

Auction Sale.

AUCTION!

ASSIGNEE'S SALE

—OF—

CARPETS, OILCLOTHS, LINOLEUMS, RUGS,

Shades, Lace Curtains, Portieres, Wall-papers, Etc.

By order of the assignee the entire stock of the

PHILADELPHIA CARPET AND WALL-PAPER HOUSE

Will be Sold at Public Auction on the Premises,

240 S. Spring St., Commencing Thursday, August 22d,

AND FOLLOWING DAYS, AT 10 O'CLOCK A.M. AND 2 P.M.

The entire stock must be closed out immediately to satisfy creditors.

THOS. B. CLARK, Auctioneer. H. JACOBY, Assignee.

LINES OF BUSINESS.

Classified Directory of Established Firms, Corporations, Houses and Persons Doing Business in the City of Los Angeles.

Los Angeles Abstract Company.
LEGAL DEPARMENT, SARGENT & HARPHAM, attorneys. Office, No. 11 Temple st., Safe Deposit building.

Barber Supplies.
GUST KNECHT, 36½ S. Spring, upstairs. Razors and cutlery grinding by steam power.

Art and Plate Glass and Mirrors.
LOS ANGELES MANTEL CO., Fort and Second.

Bakeries and Restaurants.
VIENNA BAKERY AND LUNCH, 3 N. Spring.

Books and Stationery.
LAZARUS & MEILER, 111 N. Spring.

Bank and Office Fixtures.
LOS ANGELES MANTEL CO., Fort and Second.

City Towel Supply Company.
CLARK & LYTLE, 40 San Pedro.

Clothing—Retail.
MULLEN, BLUETT & CO., cor. Spring and First.

Commissioner of Deeds.
ARIZONA, NEW YORK, G. A. Dobinson, 114 S. Fort st. Telephone 28.

Commission Merchants.
ONTARIO FRUIT CO., No. 131 W. Fourth st.

Druggists—Wholesale.
F. W. BRAUN & CO., 287 and 289 N. Main.

Gold Separators—Dry Process.
JAMES B. FREEMAN, 604 S. Spring.

Grocers—Retail.
C. E. DONAHUE, 205 S. Spring. Tel. 443.

Hardware, Stoves and Tinware.
CHAPMAN & PAUL, 12 and 14 Commercial.

Iron Works.
BAKER IRON WORKS, 542-564 Buena Vista.

Mantels, Tiles, Etc.
LOS ANGELES MANTEL CO., Fort and Second.

Notary Public.
G. A. DOBINSON, 114 S. Fort. Telephone 28.

Real Estate.
MILLER & HARRIOTT, 34 N. Spring.
T. B. McDONALD, 3 & 5 New Wilson Building.

Sign Painters.
STAR SIGN COMPANY, 22 Franklin.

Wood, Coal, Hay and Grain.
W. R. HUGHES & CO., 313 and 315 S. Spring.

Wagons & Agricultural Implements.
NEWELL MATHEWS, 20, 22-24 S. Los Angeles.

Dentists.

DR. CHARLES A. WHITE,
DENTAL ROOMS,
210½ South Spring Street, Bread Block.
Specialist in Artificial Teeth. Difficult Cases Solicited.
Thirty Years' Practice.
Formerly of Arch Street, Philadelphia.
Spanish Spoken. Lady Attendant.

ADAMS BROS., DENTISTS, NO. 23 S. Spring st., rooms 4 and 5. Gold fillings from $2 up; amalgam and silver fillings, $1; painless extraction of teeth by air or gas, $1; teeth extracted without gas or air, 50c; best sets of teeth from $6 to $10; by our new method of making teeth a misfit is impossible. All work guaranteed. Teeth extracted without pain a specialty. Office hours from 8 a.m. to 5 p.m., and 7 to 9 p.m.; Sundays from 10 a.m. to 12 m.

REMOVED.
DR. L. W. WELLS, COR. OF SPRING and First sts., Wilson block (take elevator). Teeth filled painlessly; gold crowns and bridge work a specialty; teeth extracted without pain.

W. H. MASSER, M.D., D.D.S., SENIOR partner of the late firm of Masser & Wilder, has reopened his office in rooms 1 and 2, California Bank building, COR. SECOND AND FORT STS.

R. G. CUNNINGHAM, DENTIST, 31 N. Spring st., rooms 1 and 2, Phillips block.

DR. C. V. BALDWIN, DENTIST, 29½ S. Spring st.

Homœopathic Physicians.

A. S. SHORB, M.D., HOMŒOPATHIST. Office, 132 N. Main st., Mascarel block. Residence, corner San Pedro and Adams sts. Office hours, 11 to 12 a.m., 1 to 4 p.m. Telephone No. 82.

DR. ALBERT WILLIAMS, HOMŒOPathist, late of London, England. Over twenty years in general practice. Office, 121 S. Spring st. Hours, 10 to 12, 2 to 5. Residence, 1604 Santee st.

REBECCA LEE DORSEY, M.D.; OFfice and residence, 7½ N. Main st.; hours: 9 to 11 a.m., 2 to 4 and 7 to 9 p.m.; telephone 513.

I. E. COHN, M.D.—ROOMS 5 AND 6 Wilson block, corner First and Spring sts.; office hours, 10 to 12 a.m., 1 to 3 p.m.

J. MILLS BOAL, M. D. BRYSON. Bonebrake block, 53 S. Spring st., cor. Second; rooms 1, 2 and 3; hours, 11 a.m. to 3 p.m.; telephone, 135; at office day and night.

DRS. BEACH & BOYNTON, OFFICE, 37 N. Spring st., Los Angeles, Cal. Office hours, 8 to 12 m., 1 to 4 and 6 to 9 p.m. Dr. Boynton's residence, 735 Olive st.

Oculists and Aurists.

DR. BABCOCK, EYE, EAR, THROAT and nose. Old Wilson block, COR. FIRST AND SPRING STS., rooms 12 to 14. Office hours, 8 to 4 and 7 to 8.

F. P. HOY, M.D., OCULIST AND AUrist, late with Dr. Roosa and Dr. Norton of New York. Treats the eye and ear exclusively. Office hours: 10 a.m. to 4 p.m., 7 to 8 p.m. 39 N. Spring st., over People's Store.

DR. A. F. DARLING, OCULIST AND Aurist. Office hours: 9 a.m. to 4 p.m., 7 to 8 a.m. McDonald block, 25 Main st.

Unclassified.

If any dealer says he has the W. L. Douglas Shoes without name and price stamped on the bottom, put him down as a fraud.

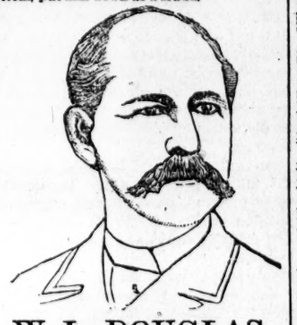

W. L. DOUGLAS $3 SHOE FOR GENTLEMEN.

Best in the world. Examine his
$5.00 GENUINE HAND-SEWED SHOE.
$4.00 HAND-SEWED WELT SHOE.
$3.50 POLICE AND FARMERS' SHOE.
$2.50 EXTRA VALUE CALF SHOE.
$2.25 WORKINGMAN'S SHOE.
$2.00 and $1.75 BOYS' SCHOOL SHOES.
All made in Congress, Button and Lace.

W. L. DOUGLAS $3 SHOE FOR LADIES.

Best Material. Best Style. Best Fitting.
If not sold by your dealer, write
W. L. DOUGLAS, Brockton, Mass.
Examine W. L. DOUGLAS' $2 shoe for Ladies and Gentlemen.

THE MASSACHUSETTS Boot and Shoe House,

23 WEST FIRST ST.,

SOLE AGENTS FOR LOS ANGELES.

—FOR—

Domestic and Steam Purposes

There is No Fuel to Equal

—THE—

S. F. WELLINGTON COAL.

—FOR SALE—

Wholesale and Retail,

—BY—

HANCOCK BANNING, Sole Ag't,

109 N. Main St., L. A.

YARD, just at junction of San Fernando and Railroad streets. TELEPHONE 1047.

PARTIES DESIRING First-class work at HOUSE, SIGN and DECORATIVE PAINTING, Kalsomining, Wall Tinting, etc., will save money by calling on us for prices. Twenty years' practical experience enables us to do first-class work at reasonable rates.

Star Sign Company,

FITZGERALD & ATWOOD, 22 Franklin St.

Telephone, 439. Established in 1883.

Educational.

WOODBURY'S BUSINESS COLLEGE AND SHORTHAND AND TYPEWRITING INSTITUTE,
No. 359 S. Spring st. Los Angeles, Cal.
SESSIONS DAY AND EVENING.
For particulars call at office or address
F. C. WOODBURY, Principal.

OCCIDENTAL ACADEMY (FORMerly McPherron), 526 Grand ave.; a boarding and day school for boys and young men; opens September 10th. For information call on or address H. A. BROWN, Principal.

ST. HILDA'S HALL, GLENDALE—A fully equipped boarding and day school for girls, will open again on the 11th of September. For circulars apply at school, or No. 35 California Bank Building.

MISS MARSH'S SCHOOL, A BOARDing and day school for young ladies and girls, at 1119 S. HILL ST., will reopen Sept. 4, 1889. For catalogue and further particulars apply at the school.

LOS ANGELES BUSINESS COLLEGE and English Training School, 38, 40 and 42 S. Main st., near Second; experienced teachers; complete courses of study. D. B. WILLIAMS, Prin'l et al.

MISSES KELLY, TEACHERS OF Pianoforte, Organ and Harmony. Voice culture and sight-singing specialties. Terms moderate. Residence, 405 S. FORT ST.

HERR ARNOLD KUTNER, TEACHER of the German language and literature by the natural method. Office 449 S. Spring st., near Sixth. P.O. BOX 1853.

PURE FRENCH TAUGHT BY PROfesser, graduate from Paris. References. P. O. BOX 1817.

THE LOS ANGELES CONSERVAtory of Music. NO. 406 S. MAIN ST.

HARVARD MILITARY ACADEMY, opposite P. O., opens September 2d.

LUDLAM SCHOOL OF ORATORY and Arts, 530 S. OLIVE ST.

Physicians.

DR. J. ADAMS, PHYSICIAN AND Surgeon. In charge of medical and surgical dispensary. Chronic diseases a specialty. Special attention given to the treatment of all female diseases, both medical and surgical. Office hours: 10 a.m. to 12 m., 2 to 4 p.m.; Sundays, 10 a.m. to 12 m. Office, 220 N. Main st., opposite the St. Elmo Hotel. Residence, 1612 S. Main st.

DR. C. EDGAR SMITH, DISEASES OF women a specialty. Rectal diseases cured without the knife by the Brinkerhoff system. Those contemplating consulting specialists in these diseases will do well to investigate our system of treatment. Office corner Main and Seventh, Hazard's block.

S. S. SALISBURY, M.D., HOMEOPAthist. Office, rooms 11 and 12, Los Angeles Bank building, corner First and Spring sts. Residence, 538 S. Pearl st. Office hours, 11 to 3; hours at residence till 8 a.m.; 7 to 8 p.m. Telephone numbers: Office, 597; residence, 577.

DR. L. HIRSCHKOWITZ, PHYSICIAN and Surgeon, office and residence, New United States Hotel, Rooms 10 and 11. Telephone 726. Office hours, 10 to 12 a.m., 3 to 5 p.m., 7 to 8 p.m.

DR. J. HANNON, PHYSICIAN AND surgeon. Office, 132 N. Main st.; telephone 1028. Residence, 1495 S. Main st.; telephone 473. Los Angeles, Cal. 9-27

DR. WEST HUGHES, FORMER RESIdent Surgeon to the New York Hospital, 74 N. Spring st. Hours: 9 to 12, 2 to 5. Tel. 1026.

DR. L. GOLDSCHMIDT, GENERAL practice. Office, 23 S. Spring; tel. 1019. Residence, Emerson, 415 S. Olive; tel. 1054.

DR. C. E. CLACIUS, OFFICE 41 N. SPRING ST.; hours from 11 a.m. to 2 p.m. Specialty, sexual, skin and chronic diseases.

H. C. ROYER, SURGEON, AT THE Hammam Baths. The most complete Turkish Bath and Electric Institute on the coast.

DR. J. H. JOHNSON, PHYSICIAN AND Surgeon, 223 S. Spring st. Telephone 827.

DR. BROWN, OFFICE 115½ W. FIRST st., opposite the Nadeau. Specialties, all private diseases and diseases of women.

DR. JOHN B. WOOD, SKIN DISeases. Office, 44½ S. Spring st.; residence, 19 Nevada st.; telephone 796.

DR. KANNON, VISITING PHYSICIAN Sisters' Hospital, 7½ N. Main st., rooms 1, 2 and 3. Telephone 116.

DR. TURPIN, 152 N. MAIN ST.; TELEphone 1028; residence, 642 S. Olive st.

Specialists.

DR. GEAN, WHO FORMERLY PRACticed for several years as Chinese physician and surgeon in a large Hong Kong hospital. The Doctor makes a specialty of rheumatism, head, throat, lungs, liver, stomach, bowels troubles and private diseases, etc. Consultation free. All sick are cordially invited to call at his office, NO. 31 LOS ANGELES ST., between First and Requena.

DR. HONG SOI, THE FAMOUS PHYsician and surgeon, makes a specialty of and cures consumption, rheumatism, asthma, rupture, dropsy, catarrh; also eyes and ears, diseases of the head, throat, lungs, liver, stomach, blood, etc. All sick are invited to call at his office, No. 117 UPPER MAIN ST. P. O. Box 502.

DR. WONG, THE WELL-KNOWN AND practised Chinese physician and surgeon, makes a specialty of all the various diseases of the body, head, throat, lungs, liver, stomach, blood, womb troubles, neuralgia, piles, etc. Consultation free. All sick are invited to attend. No. 133 UPPER MAIN ST., P. O. Box 1527.

MRS. PARKER, LIFE - READING Clairvoyant; consultation on business, lawsuits, mineral speculations, love, absent friends, marriage, etc. 385 S. Spring st. 9 a.m. to 6 p.m.

MIDWIFERY, ELECTRICITY AND Massage treatment. MRS. C. ANDERSON, 223 S. Spring st. Office, 22-23.

Architects.

DORN & SLOCUM, ARCHITECTS, Offices No. 55 and 56 LANFRANCO BLOCK, No. 118 N. Main st. 12-9

CHARLES W. DAVIS, ARCHITECT, rooms 3 and 4, DOWNEY BLOCK, Los Angeles.

C. F. KYSOR. JNO. A. WALLS. OCTAVIUS MORGAN.
KYSOR, MORGAN & WALLS, ARCHItects, rooms 1-4, No. 36½ S. Spring.

J. W. FORSYTH, ARCHITECT, NO. 118 N. MAIN ST., Lanfranco block.

L. T. CLEMENS, ELECTRIC BELLS, burglar alarms. 11 S. FORT ST.

S. I. HAAS, ARCHITECT, 14 NORTH SPRING ST.

W. O. MERITHEW, ARCHITECT, 44½ S. SPRING ST.

J. C. NEWSOM, ARCHITECT, BRYSON BLOCK, Bonebrake block, Rooms 33 and 34.

Attorneys.

GEORGE H. SMITH. THOMAS L. WINDER. HENRY M. SMITH.
SMITH, WINDER & SMITH, ATTORneys-at-law, will practice in all the State and Federal courts. Offices, rooms 1, 2, 3 and 4, University Bank building, 117 NEW HIGH ST., Los Angeles, Cal. Telephone No. 583.

L. H. WASHBURN, ATTORNEY-AT-law, gives special attention to collections by foreclosures or otherwise. No. 9 N. MAIN ST.

W. A. REDICK, ATTORNEY-AT-Law, rooms 1 and 2, 138 W. FIRST ST. Land cases a specialty.

DIVORCE LAW A SPECIALTY; advice free. W. W. MOLCOMB, Attorney, Office 24 W. First st. Rooms 10 and 11.

J. L. MURPHEY, ATTORNEY, ROOMS 41 and 42, Phillips block.

JOSEPH S. CALL, ATTORNEY-AT-Law, Masonic block, 117½ New High st.

TERMS OF THE TIMES.

Published Every Day in the Year.

SERVED BY CARRIERS!

DAILY and SUNDAY, per week.....$ .20
DAILY and SUNDAY, per month..... .85

BY MAIL, POST PAID!

DAILY and SUNDAY, per month..... .85
DAILY and SUNDAY, per quarter..... 2.25
DAILY and SUNDAY, per year..... 9.00
SUNDAY, per year..... 2.00
WEEKLY MIRROR, per year..... 1.50

THE TIMES OWNS THE EXCLUSIVE RIGHT FOR A MORNING REPUBLICAN NEWSPAPER TO PUBLISH IN LOS ANGELES THE TELEGRAPHIC "NIGHT REPORT" OF THE ASSOCIATED PRESS, (EMBRACING THE NEW YORK ASSOCIATED PRESS AND THE WESTERN ASSOCIATED PRESS,) THE GREATEST NEWS-GATHERING ORGANIZATION IN EXISTENCE. ITS RAMIFICATIONS EXTEND THROUGHOUT THE CIVILIZED GLOBE, INCLUDING CABLE CONNECTIONS AND CONNECTIONS WITH THE DE REUTER, HAVAS AND WOLFF NEWS AGENCIES OF EUROPE. OUR NEWS FRANCHISE IS FOR A LONG TERM OF YEARS.

CORRESPONDENCE solicited from all quarters. Timely local topics and news given the preference. Cultivate brevity, timeliness, and a clear and pointed style. Use one side of the sheet only, write plainly, and send real name for the private information of the Editor.

SUBSCRIBERS, when writing to have the address of their paper changed, should also state the former address.

TIMES-MIRROR TELEPHONES.

Business Office.....No. 29
Editorial Rooms.....No. 674
Times-Mirror Printing House.....No. 452

Address
The Times-Mirror Company,
TIMES BUILDING,
N.E. cor. First and Fort sts., Los Angeles, Cal.

ENTERED AT POSTOFFICE AS 2D-CLASS MATTER.

The Times.

BY THE TIMES-MIRROR COMPANY.
H. G. OTIS,
President and General Manager.
C. C. ALLEN, Vice Prest. and Business Manager.
WM. A. SPALDING, Secretary.

Vol. XVI.....No. 86

The Times Outside the City.

Subscribers of THE TIMES who are temporarily absent or expect to leave for the summer, can have the paper forwarded to their address by sending notice to the counting-room, corner First and Fort streets. In Santa Monica, Long Beach and Pasadena the paper will be delivered at residence, if requested, provided the street and number are given.

THE TIMES can be found on sale at the following places:

San Francisco—Occidental Hotel Newstand.
Seattle, W. T.—International News Depot, corner Main and Commercial streets.
Kansas City—B. Glick, No. 24 East Fifth street.
Phœnix, Ariz.—Cotton Bros.

To Advertisers.

The Times counting-room is open daily until 10 o'clock p.m.

THE boodlers are in the sewage.

How big will the majority be against the bonds?

THE boodlers don't like their given name. It touches them on a sore spot.

IF we might be permitted to "hazard" the remark: Why do the heathen rage?

EMBRYO municipal bosses will get a lesson on Friday. This climate is not favorable to the growth of rings.

THE citizens of Los Angeles are far too intelligent and independent to permit any incipient Tweed ring to get them in its clutches.

MR. ROSE gave the city an option, but the city refused to give the voters any option, and that is why they will refuse to indorse the bonds.

THAT was a deadly shot of Mayor Hazard's; seven municipal patriots badly wounded and the boodle organ hit nigh unto death. . . . Load!

THE "honest workingman" is in great demand just now. The Los Angeles workingman is neither a fool nor a child, and knows upon which side his bread is buttered.

THE 'Bone is already preparing a corner-card, showing that the defeat of the bonds, by a majority of two to one, is really a glorious victory for the Ballona schemers.

MADDENED by the certainty of approaching defeat, the Oxpress grows vicious and venomous. Wice and wenom won't make any wotes, esteemed contrampery.

THINKING men, who have hitherto favored the Ballona scheme, are coming over in crowds, since the publication of that extraordinary contract—that is to say, "option."

WE publish today two sketches, showing the effects of irrigation on dry lands in this neighborhood. It is a crime to throw water into the ocean when so much can be accomplished with it.

IN dismissing the case against Justice Field, Judge Sawyer made some very pertinent remarks, which can not possibly be construed into compliments by the District Attorney of San Joaquin county.

AN EUROPEAN dispatch announces that the wheat crop of that continent is smaller than was expected. That is bad for Europe, but good for California and other wheat-growing sections of the United States.

OLD ocean gave a shudder last night, at the idea of having the sewage of Los Angeles dumped into his arms, and the shock was felt as far inland as this city. Even the elements protest rgainst the boodlers' plans.

IT is not often that London workingmen strike, but when they do, the strike is apt to be a pretty big one. There are now about 150,000 men on strike in London, and 100,000 dock laborers marched in procession yesterday.

THE Black Diamond incident lacked but very little of being a complete skeleton for a comic opera, and that little has now been supplied by the discovery of the fact that the owners of the vessel are chiefly, if not entirely, Americans.

(PRIVATE AND CONFIDENTIAL:) THE TIMES is able to state, upon undoubted information received direct from the City Hall, that the true explanation of yesterday's lively quake lies in the heavy ground-swell caused by the popular change of front on the sewer bonds.

"THEN AND NOW."

Last February the Republican City Convention declared emphatically in favor of a general sewer system for the city—even for an outfall sewer to the sea.

The Democratic City Convention did the same thing, substantially pledging its party to the support of such an enterprise in a general way.

Several smaller political organizations, and a couple of commercial bodies, took similar action later on.

The citizens generally then showed, and have since shown, themselves of like mind, "by a large majority."

In short, the people as a whole, and almost without exception, have expressed themselves, in various ways, both public and private, in favor of an improved and extended sewer system for the city, suited to its present needs and probable future wants.

THE TIMES itself, on the morning after the Republican City Convention of February last, expressed itself strongly in favor of inaugurating a judicious system of municipal improvements.

These are facts that cannot be denied: we do not need to deny them.

Why, then, oppose the sewer bonds now? asks some thoughtless and undiscriminating critic.

For these reasons—listen: The declarations of the political conventions and commercial bodies which we have referred to, and of this journal, were general in their character, not specific as to any particular plan of sewerage. The present plan was not then perfected, and consequently could not be indorsed. When it was perfected and laid before the people—the final arbiters—for approval, opposition began to manifest itself. The defects in the system, its enormous and needless cost, its wastefulness, all were passed in review; and with these sufficient objections before them the people have from day to day, ever since, been falling away from their support, *not of proper and necessary sewers*, but of the present Eaton system.

The distinction must be apparent to even the dullest mind, if honest.

It is idle to pretend that the general resolutions in favor of sewers adopted six months ago by the bodies named can be, or were even intended to be, binding upon members of political parties, or upon citizens, as to a later and specific plan in which serious defects appear. To make such a claim would be to demand that intelligent and independent voters shall stultify themselves. They will not do it. So far as THE TIMES is concerned, it has no apology to make for its course in this matter, which has been rational and defensible from the beginning.

Voters of either or any party can feel themselves perfectly free to vote their true sentiments on this question, without fear of future criticism, arraignment, or party discipline. It is not a political question, but purely an economic and business proposition.

TO VISITORS AND STRANGERS.

For the information of strangers and people abroad who are interested in Los Angeles, or looking in this direction, it may be stated that the city is by no means without sewers, as the reckless sewer-bond people would have them believe, to our injury. The impression has actually gone out that the pending contest to vote sewer bonds is a movement to give the city a sewer system in lieu of no system at all! This is a great mistake. By examining the sewer map of the city it will be seen that Los Angeles, even now, is one of the best sewered cities in the State or country, it having in fact over *twenty-two miles* of sewers in the city proper; and this proposed outfall, about which all this clamor is being raised, is only an imperfect method of disposing of the accumulations of sewage.

As to the health of the city, we have the recent positive and unequivocal statement of one of our foremost physicians, Dr. J. P. Widney, that Los Angeles ranks as an exceptionally healthful city. This testimony is amply supported by facts.

People abroad should understand that the alarming reports circulated within the last fortnight about the prevalence here of diphtheria and other deadly diseases, are merely campaign stories, started by a couple of local newspapers which are trying hard to make votes for the sewer bonds. The stories are alarming, but the facts are harmless.

Let pilgrims to this Pacific Mecca not cease their coming by reason of buncombe or bugaboo stories.

Though we have sewers already, our people are all in favor of a still better system. It is only a question of methods, plans, route, and cost. Most of us, who have not yet lost our heads, are in favor of a system which will prove efficient, but not so costly as to make it necessary to sell the city to pay for it. The voters of this faith are in the majority, and will vote down the "plungers" next Friday.

THE PLANS CHANGED.

Much stress has been laid by the bond advocates upon the alleged fact that the Eaton plans for sewering the city are the result of years of study, and that they were approved by Rudolph Hering, the consulting engineer, who was employed by the city to pull our City Engineer through with them.

It may interest citizens and voters to know that, as a matter of fact, the plans now before them for adoption by vote next Friday are not the plans examined by Rudolph Hering and George E. Waring. These plans have been altered in the following particulars:

Sewage was to be used for irrigation on 6000 acres.

The place for the outfall is changed, and the size increased from 4x5 feet to 4x6 feet. At the same time the estimated cost of the outfall was increased $26,000.

The sizes of the mains have been increased, which is bad sanitation, tending to increase the accumulation of sewer gas.

Six miles of sewers, originally intended to reach Boyle Heights, East Los Angeles, etc., have been cut off, and combined storm-drains and sewers added, contrary to the recommendation of the paid experts.

The total cost of the system has been increased *more than a quarter of a million of dollars*, while its efficiency is diminished.

So, men and brethren, you are not voting on the original Hering-Waring-Eaton system—"not by no means!"

THE BOMBSHELL'S DEADLY WORK.

The bombshell fired into the Council by Mayor Hazard, on Monday, has utterly demoralized the boodlers. They flutter around like wounded birds. While affecting to belittle the importance of the disclosure, their nervousness betrays them, and shows that they have been struck in a vulnerable part. Their discomfiture is, in fact, complete, and is recognized by themselves, although they make a show of answering the Mayor's damaging charges, but these "answers" are so silly and childish as to excite mingled pity and contempt. They are, in fact, scarcely worth referring to, except to show how complete is the rout of the boodlers, horse, foot and dragoons.

The organs which represent the Ballona scheme do not pretend to deny the onerous nature of the conditions contained in the Rose contract—as, indeed, they cannot—but they claim, first, that it is not a contract, but an "option;" secondly, that Rose can be compelled to grant a right of way by condemnation, and thirdly, that there are other routes which can be taken.

Now, what twaddle all this is! The more the boodlers struggle the deeper they get into the mire. Say it *is* an option. It is an option for a contract which the Council intended to bind the city by, is it not? And why did the Council keep it from the Mayor and adopt the extraordinary course of having it signed by the City Clerk, if it was all honorable and "aboveboard?" Why? because they knew it was something that the Mayor, as an honest man, could not sanction, and they were bound to run it through anyway, as a part of their unholy scheme of plunder. And that is why President Frankenfield labored hard and earnestly with the Mayor, during the recess on Monday, to induce him to hold back the message, because it would be fatal to the bonds. That is also why City Attorney McFarland said he thought the Mayor "might have waited until after the election."

Why all this fear of publicity? Why all this keeping things dark, if there was nothing in the contract to be ashamed of? Does not the whole affair show on its face connivance and deceit, for the purpose of defrauding the citizens?

As to the statements that Rose could be compelled to give right of way, and that there are other routes, they both lead directly up to the question: Why, then, in the name of outraged commonsense, should such an outrageous contract—or "option," if you will—have been rushed through in secrecy and darkness, [illegible] of cognizance of the city's chief executive? *Messieurs* Councilmen, you make us very weary!

The Trombone acts like a chicken with its head cut off, and can think of nothing to say but that Mayor Hazard has changed his mind, since the 16th of the month, when he expressed himself in favor of the bonds. Undoubtedly he has changed his mind. So have several hundred other voters. As the Mayor says, it is difficult to see how any men of honor can vote for the bonds, with such a contract hanging over their heads.

THE present campaign on the part of the anti-sewer people is based wholly upon falsehood and misrepresentation. It is being engineered almost entirely by the people who have been, are now, or expect to be, interested in some scheme of sewer irrigation by which they hope to derive personal gain.

The above, from the Trombone, refers, among others, to such gentlemen as Messrs. S. M. White, Joseph Mesmer, John G. Downey, T. D. Mott, C. M. Wells, A. Glassell, J. J. Ayers, I. R. Dunkelberger, H. Sinsabaugh, H. Nadeau, N. S. Embody, William Ferguson, George Hansen, R. Dunnegan, John F. Humphreys, L. Lichtenberger, O. O. Trantum, C. B. Woodhead, J. W. Potts, B. Cohn, J. R. Toberman and George W. Knox, who are all members of the Anti-Bonds Committee.

AN attempt is being made by the boodlers to parade and give great emphasis to resolutions passed by political bodies on the subject of the sewers. This is a very thin device. As a fact, these bodies carefully abstained from indorsing the Ballona or any other particular route. They are in favor of sewers, as we all are—that is all. The attempt to make of this a political issue is a futile one. It has no more to do with politics than has the manner in which a man expends money in his private business. Voters may safely laugh at any threats that they will be disciplined by their party if they vote against the bonds—that is, if they do not choose rather to resent such threats as insulting.

IN its excellent article on the irrigation of arid lands, the Chronicle has the following regarding the use of sewage in Great Britain:

Some peculiar methods have been introduced, as that of irrigating by currents of liquid manure, the sewerage of Edinburgh being distributed on this principle, with the most beneficial results, over the meadows that lie below the level of the city. The grass grown upon the meadows thus watered has to be cut once a month, from April to November, and it is described as remarkably tender and succulent, admirably adapted as a milk-producing food for cows.

SOME Canadians, indignant at what they consider the neglect of Great Britain in the matter of the Bering Sea seizures, are talking considerably about independence. Do the choleric Kanucks perhaps think that they could whip Uncle Sam, if they were let alone by John Bull?

IN utilizing sewage in England, there has for some years been used a system of "flush tanks," which settle the matter and discharge it, at intervals of a day or so, thus providing against too great saturation of the ground. The liquid then runs about ten inches below the surface in porous, open-jointed tiles. Within a short time after the flow has ceased, the liquid has all left the pipes and entered the soil, its impurities being retained and its filtered water settling away into the porous ground below.

MR. CHARLES H. DUNSMOOR, who is quoted by the Trombone as the "efficient, clear-headed and affable County Clerk," is represented by the boodle organ as saying that, if the members of the Council, "were all boodlers, and half the money appropriated for sewers were stolen, it would still be a profitable investment for this city." That is an opinion as is a remarkably, "efficient, clear-headed and affable" opinion.

EVEN if the Ballona route only cost $150,000, and the river route $440,000, it would be far better to choose the latter, because the utilization of the sewage would pay at least 10 per cent. on the difference; but when it comes to paying $300,000 more in order to dump all this valuable fertilizing matter into the sea, the folly of the proposition must be at once obvious.

THE Trombone is kind enough to tell Santa Monica that she would be better engaged in improving her beach and making better bath-houses, than in protesting against the Ballona sewer. A good many Santa Monicans appear to entertain the opinion that improvements and bath-houses would be of little use to them after the Ballona sewer was built.

To try to inaugurate good times in a city by spending $1,280,000, which we cannot afford on an unnecessary, undesirable and extravagant scheme, is like trying to make an invalid permaneatly strong by pouring a pint of brandy down his throat. The last state of that man and of that city would both be worse than the first.

AMUSEMENTS.

GRAND OPERA-HOUSE.—The second performance of *Jocelyn* last night was witnessed by a good-sized audience, and met with as favorable a reception as on its first presentation. It will be repeated tonight for the last time in the evening, and the final performance of the play will be given at the Saturday matinée. Thursday and Friday *Masks and Faces* will be given, in which Rose Coghlan will play "Peg Woffington," a character in which she has acquired considerable reputation.

EVANS & HOEY.—Next Wednesday *A Parlor Match* will be given at the Grand Opera-house for the first time in 18 months. Leon Mayer, business manager for the company, is in the city, and Evans & Hoey have added several new features to their play since they were here last.

A Little Railway's Earnings.

SAN FRANCISCO, Aug. 27.—The report of the Pacific Coast Railway for 1888 was filed this afternoon with the secretary of the State Railway Commission. The road is a narrow-gauge one, running from Port Harford to San Luis, thence to Los Olivos, Santa Barbara county. The investment of the road represents about $2,800,000. Its gross earnings last year were $260,783, operating expenses $148,633 and income above operating expenses $112,749, but interest on its bonded indebtedness reduced the net income to $29,444.

MINNEAPOLIS (Minn.), Aug. 27.—Donald Mackarcher, the man shot by the robber near Gogebic, yesterday, arrived this morning and was taken to the hospital. Mackarcher says the robber must be wounded, as he got four shots at him, and he is a good shot.

A telegram was received at Bessemer this evening stating that Fleschhorn, the other victim of the highwayman's bullets, died in the hospital today. He has a wife and two children at Belleville, Ill.

Terribly Fatal Boiler Explosion.

ELMIRA (N. Y.), Aug. 27.—This afternoon the boiler in the nail factory of Godchorbs & Co., at South Towanda, Pa., exploded. Five men were instantly killed. Two others will probably die, and four others are terribly injured.

The killed are: Richard Ackley, Sanford Smith, John Bostwick, Isaac Bantford and Guy Herman. J. Rider and George Selbeck will probably die.

Invited to Resign.

NEW YORK, Aug. 27.—At a meeting of the Hocking Valley stockholders this afternoon a resolution was passed requesting President Shaw to resign both the presidency and directorship, and a committee were empowered also to request the resignation of Directors Cott and Moss. The request to resign was formally presented to President Shaw, but he refused to accede.

Fierce Forest Fires.

HELENA (Mont.), Aug. 27.—A large fire is burning over an area of farm and bench land a mile and a half north of the fair grounds. It started from sparks from a locomotive about noon, and is now sweeping down gathering strength as it goes. Fierce forest fires are also raging in the mountains west of the city, and the town is enveloped in smoke.

Will Not Combine.

WHEELING (W. Va.), Aug. 27.—Glass and crockery men say the report sent from New York of a trust formed by the manufacturers of window glass, table glass and crockery is absurd. There is a basis for it in the proposed combine of table glass manufacturers, and the plan will doubtless be consummated, but the crockery and glass men have no idea of combining.

Turbulent Italian Strikers.

LIMA (O.), Aug. 27.—Striking Italians on the new railroad drove off all other employés this morning, and threatened to kill them if they returned to work. Several Italians were arrested and locked up. Others threaten to come to town and liberate the prisoners. The militia have been notified to hold themselves in readiness.

A Poor Family's Long Journey.

ALBUQUERQUE (N. M.), Aug. 27.—Peter Van Slyck, wife and child arrived here last night from San Diego in an almost destitute condition, having traveled the entire distance in a wagon. Van Slyck was formerly a dry-goods merchant in San Diego, but lost everything in a fire about a year ago.

The Legion of Honor.

CHICAGO, Aug. 27.—The eighth annual session of the Supreme Council of the American Legion of Honor, representing about 62,000 members, convened in this city today. Little but routine business was accomplished.

Justifiable Homicide.

SAN LUIS OBISPO, Aug. 27.—The examination of W. S. Humphreys, accused of the murder of J. Bushton, was concluded today, resulting in the discharge of the defendant on the ground of justifiable homicide.

A Miraculous Escape.

CHICAGO, Aug. 27.—A sleeping-car on the incoming Santa Fé and California express was run into by a switch-engine this morning and badly wrecked. Miraculously nobody was hurt.

Kilrain Bound for Home.

CINCINNATI, Aug. 27.—Jake Kilrain passed though here this evening alone. He left on the 7:30 train for Baltimore.

WASHINGTON.

A Ruling That Will Make Strikers Sore.

A Sharp Rebuke to the San Francisco Seamen's Union.

Secretary Windom's Clever Feat at Financiering.

A New Story About the Black Diamond—The Sealer Now Said to be Owned in This Country.

By Telegraph to The Times.

WASHINGTON, Aug. 27.—[By the Associated Press.] The Bureau of Navigation of the Treasury Department has sent to the United States Shipping Commissioners, with instruction to post in their offices, copies of the decision rendered by the United States Circuit Court, District of Oregon, in the case of the ship T. F. Oaks. Measures have also been taken to bring the decision to the attention of United States Consular officers. In this case the members of a crew libelled a vessel to recover wages. The Court reviewed the testimony to the effect that the men had been guilty of premeditated shirking and slighting of duty, that they had refused to discharge the cargo and had been discharged at a foreign port by a United States Consul with payment of wages to date of discharge and an extra month's pay. The Court denied their application for pay for the entire voyage, and in concluding the opinion, said:

"I have taken more pains and time with this case than the intrinsic difficulty of it demands. My reason for so doing is that I am strongly impressed with the idea that the whole trouble grows out of the methods and purposes of the Seamen's Union of San Francisco. It appears to be organized for the purpose of controlling the conduct and employment of seamen on this coast to the end that ships shall be navigated in the interest and at the pleasure of the forecastle, without any reference to the rights or interests of owners. Acting on this anarchical idea these libelants undertook to administer to the master the prescribed "medicine" for his refusal to submit to their dictation by loitering and trifling over their work in discharging a cargo at the expense of the ship. But the law will not tolerate such conduct. The contract of the libelants bound them to constant and obedient discharge of their duties. They willfully and persistently violated this contract and were properly discharged and paid off, getting even one month more wages than they were entitled to. The decree of the Court will be that the libel be dismissed and the claimant recover his costs."

BUYING BONDS.

Secretary Windom Does Some Clever Financiering.

WASHINGTON, Aug. 27.—[By the Associated Press.] The bonds purchased by the Treasury today reached the usually large total of $5,395,000. They were all 4 per cent. registered bonds, and were bought at 128. It is learned at the Treasury that soon after Secretary Windom's departure for New England the bondholders in financial centers, foreseeing a stringency in the money market, which might oblige them to part with their bonds, made a determined effort to increase the price. In pursuance of this plan numerous appeals were made to the Treasury to increase the limit the department had fixed upon as the price it would pay for bonds, and Secretary Windom was followed in his retirement by telegrams of like purport. They very nearly had the desired effect, as the department was seriously considering the advisability of the existing rate for a few days longer, and was finally decided, however, to maintain the existing rate for a few days longer, and the result was made manifest in a break-up on the part of the holders, which led to the purchase of over $5,000,000 in bonds today.

WASHINGTON NOTES.

The Black Diamond Affair in a New Light.

WASHINGTON, Aug. 27.—[By the Associated Press.] If an unofficial rumor which has reached the State Department is confirmed, it will give an almost comical effect to the angry remonstrance of the Canadians against the operations of the revenue cutter Rush in Bering Sea. The story is to the effect that the steam sealer Black Diamond, the first vessel seized this year, is owned in a large degree, it not entirely, by citizens of the United States. This information came to the department incidentally, while inquiry was being made into the truth of the statement that the United States Vice Consul at Victoria is interested largely in some of the colonial vessels illegally sealing in Bering Sea, which statement, so far, has not been officially confirmed.

MORE CALIFORNIA BIDS.

Bids were reported today at the Marine Hospital Bureau for the construction of a boarding steamer for the United States Marine hospital service at San Francisco, Cal. There were two bidders, the Risdon Iron and Locomotive Works at San Francisco, at $55,967, and the Union Iron Works of the same city at $49,000 The award will not be made for several days.

A JUBILANT TELEGRAM.

The following telegram was received this morning by a naval officer from Irving M. Scott, president of the Union Iron Works, San Francisco, relative to the official trial of the cruiser Charleston: "Successful in every respect in six hours' run under full draft. That's the way we do things in the West."

CROP REPORTS.

The Department of Agriculture is in receipt of a cablegram from the European agent at London, stating that the International Grain Market at Vienna estimates that the wheat crop of Europe is lower than expected. The crop in Russia and Hungary is especially bad.

A GENEROUS HEATHEN.

The Department of State has been informed of the recent generous gift by His Majesty, the King of Siam, for the use of the American Presbyterian mission of one of the royal palaces, together with extensive grounds and buildings.

TRAILED BY INDIANS.

Four Train-robbers Captured Near Thompson Springs, U. T.

DENVER (Colo.), Aug. 27.—[By the Associated Press.] The News' Salt Lake special says: Four men, who are supposed to be the gang who held up and robbed the Denver and Rio Grande train at Thompson Springs, U. T., some weeks ago, were captured last night by Deputy Marshal Bush and a posse of Indians in the Blue Mountains in the vicinity of Thompson Springs, and will arrive in Salt Lake tomorrow.

The robbers have been followed by the Indians like bloodhounds since the robbery was committed, and were captured once before, but made their escape. Four horses, believed to have been stolen, were found in their possession.

LYNCHED.

Two Colored Editors Hanged by a Mississippi Mob.

BIRMINGHAM (Ala.), Aug. 27.—[By the Associated Press.] The train on the Alabama and Great Southern Railroad today, arriving here tonight, reports that two dead negroes were seen swinging to the limbs of trees a few miles this side of Meridian. They were told in Meridian that two of the incendiary editors of the Independent, who were run out of Selma, Ala., last week, were caught there last night, and it is supposed they were lynched. It is impossible to get particulars.

THE EDITORS.

Meeting of Their National Association—Interesting Addresses.

DETROIT, Aug. 27.—The fifth annual convention of the National Editorial Association met today. The city is handsomely decorated in honor of the visitors. At the opening session of the convention President Bettes delivered an address in behalf of the association, responding to the Mayor's welcome, and routine business was then taken up.

At 2 o'clock the delegates, their wives and the committee, numbering in all about 600, took carriages for Minister Palmer's famous stock farm and log house, where they spent a pleasant afternoon.

At the evening session President Bettes delivered the annual address. He touched upon the present libel law as injurious to the press, and said the influences of the associations should be used to improve matters in that direction.

Elliott F. Shepard of the New York Mail and Express delivered an address of some length upon the subject of "Editorial Philosophy." Among other remarks Mr. Shepard mentioned the southern question, saying that an intelligent and timely discussion of the negro question by the free press of the country will prepare the way for an equitable settlement of that question.

WRECKED A BANK.

A Financial Panic Caused by a Heavy Defalcation.

MOUNT GILEAD (O.), Aug. 27.—[By the Associated Press.] Late Saturday night it was discovered that R. A. Halliday, for 23 years cashier of the First National Bank, had fled. On Sunday it was learned that he had taken fully $35,000 with him. On Monday it was charged that he had added extensive forgeries to stealing. Today his shortage is said to be close to $50,000, and a panic has seized the town and country. Other banks are experiencing a run. The town is crowded with excited farmers, all of whom are depositors. Four failures are already reported, and business is completely prostrated. Halliday's wife is so overcome that she has to be guarded to prevent her from committing suicide. It is rumored that the bank at Chesterville has suspended payment until the First National's affairs are straightened. If so, there will be a dozen big failures in the country.

JUSTICE FIELD.

JUDGE SAWYER DISMISSES THE HABEAS CORPUS.

The Stockton Authorities Severely Scored for Causing the Arrest —Deputy Neagle's Case Again in Court.

By Telegraph to The Times.

SAN FRANCISCO, Aug. 27.—[By the Associated Press.] The United States Circuit Court was officially informed today that the charge of murder against Justice Stephen J. Field had been dismissed by the Stockton court. Judge Sawyer accordingly dismissed the habeas corpus proceedings in the case of Justice Field, and said:

"We are glad that the prosecution of Mr. Justice Field has been dismissed, founded, as it was, upon so reckless, and, as to him, manifestly false an affidavit, of one whose relations to matters leading to the tragedy, and whose animosity toward the courts and judges who have found it their duty to decide against her, and especially toward Mr. Justice Field, are part of judicial and notorious public history of the country. It was under the circumstances and upon the sole affidavit produced, especially after the Coroner's inquest, so far as Mr. Justice Field is concerned, a shameless proceeding, and, as intimated by the Governor of the Commonwealth, if it had been further persevered in, would have been a lasting disgrace to the State. While [illegible] amenable to the laws, he is not likely to commit so grave an offense as murder; and should he be so unfortunate as to be unavoidably involved in any way in a homicide, he could not afford to escape, if it were in his power to do so. And when the act is so publicly performed by another as in this instance, and is observed by so many witnesses, the officers of the law should certainly have taken some little pains to ascertain the facts before proceeding to arrest so distinguished a dignitary, and to attempt to incarcerate him in prison with felons, or to put him in a position to be further degraded, and perhaps assaulted, by one so violent as to be publicly reported, not only then, but on numerous previous occasions, as having threatened his life.

"We are extremely gratified to find that through the action of the Chief Magistrate and Attorney-General we shall be spared the necessity of further inquiry as to the extent of the remedy afforded the distinguished petitioner by the Constitution and laws of the United States, or as to enforcing such remedies as exist, and that the stigma cast upon the State of California by this hasty and, to call it by no harsher term, ill-advised arrest will not be intensified by further prosecution. Since State proceedings have been dismissed, let the petitioner be discharged and the writ of habeas corpus be dismissed."

DEPUTY NEAGLE'S CASE.

The case of Deputy Marshal Neagle was also taken up in the Circuit Court. Neagle's counsel asked the Court to set a day for taking testimony in the habeas corpus proceedings. Counsel representing the State urged that the taking of testimony was unnecessary until the law of the case relating to jurisdiction was settled.

Judge Sawyer announced that witnesses should be brought forward and the law points argued at the same time.

As counsel could not agree on a time for hearing the case the matter was postponed until tomorrow.

Montana Democrats.

HELENA (Mont.), Aug. 27.—The Democratic Convention met at Anaconda yesterday. After making A. Clark of Butte permanent chairman and transacting preliminary business, an adjournment was taken until today.

This morning the convention nominated for Governor, J. K. Toole of Helena; for Lieutenant-Governor, Howard Conrad of Billings; for Congress, Martin Maginnis of Helena.

Other nominations were made as follows: Pemberton of Butte for Attorney-General; Dewolf, Chief Justice; Armstrong of Gallitan for the five-year term on the Supreme bench; Bickford of Missoula for the seven-year term; Joseph A. Brown of Beaverhead for Secretary of State; Perry Collins of Cascade for State Treasurer; Thomas S. Fitzgerald of Anaconda for State Auditor; J. R. O. Russell of Butte for Superintendent of Public Instruction.

The Vesuvius and Baltimore.

PHILADELPHIA, Aug. 27.—The official trial trip of the pneumatic dynamite guns of the cruiser Vesuvius, which was to have taken place today, did not come off, owing to the discovery of a defective auxiliary air valve.

The new cruiser Baltimore was examined today by the Board of Engineers and other naval experts, who expressed satisfaction at the construction, and it was announced that she would probably be ready for her official trial test on Monday, September 9th.

New Planet Discovered.

UTICA (N. Y.), Aug. 27.—On Sunday night about midnight Dr. Peters, of Hamilton College, discovered a small planet in an asteroid group. The position was found to be 23 hours 15 minutes 13 seconds of right ascension and 14° 1 minute 30 seconds of south declination. The brightness is that of a star of the tenth magnitude and the number in the group will be 287. A pretty strong motion to the south was ascertained.

Another Wool Firm Fails.

BOSTON, Aug. 27.—John S. MacIntosh, wool puller of Milton, has assigned. Liabilities are estimated at $100,000. The assignment was caused by embarrassments of Brown, Steese & Clark and George W. Hollis.

NEWS FROM ABROAD.

London's Army of Unemployed Increasing.

The Ranks of the Strikers Receiving Large Accessions.

Canada Talking Openly of Secession from England.

Buffalo Bill Entertaining Edison at Paris—Terrible Earthquakes in Southern Europe—Many Persons Buried Alive.

By Telegraph to The Times.

LONDON, Aug. 27.—[By Cable and Associated Press.] The strike continues. Ships are being unloaded at Chatham and Southampton without interference. The Lord Mayor refused to become an arbitrator of the differences, fearing it might conflict with his judicial duties.

The strikers now number 130,000. The coal porters at important centers are joining. Two hundred and fifty steamers are lying in the docks awaiting cargoes.

Riverside factories, employing thousands of hands, are closing for lack of coal.

The printers employed by the three largest printing firms here have struck.

One hundred thousand striking dock laborers marched in procession today. They were orderly.

Coal men by thousands are joining the strikers, and the situation shows no signs of improvement. Meetings of employers and workmen continue to be held, but without result. The directors of the Commercial Dock Company have declined offers of the services of 3000 Belgian laborers at 4½d per hour.

The Commercial Dock Company has declined the proposal of delegates from the leading houses of 12 different trades to submit to arbitration the grievances of the workmen.

Today the drivers of the Government mail carts demanded an advance of wages, which the postoffice granted.

OTHER FOREIGN NEWS.

Buffalo Bill Doing the Honors to Inventor Edison.

PARIS, Aug. 27.—[By Cable and Associated Press.] Buffalo Bill today gave a breakfast to a number of distinguished American tourists now in Paris, including Mr. Edison and party, Chauncey M. Depew and Augustin Daly. Whitelaw Reed, United States Minister, was among the guests. Eight thousand spectators gave Edison an ovation.

UNTERRIFIED BOULANGISTS.

PARIS, Aug. 27.—Boulanger publishes a list of 41 candidates, who will contest in his interest for seats in the Chamber of Deputies from the Department of Seine.

At a Boulangist meeting tonight Laisant and Daguerre condemned the verdict of the Senate Court. The meeting unanimously declared in favor of Boulanger. The mob outside the hall stoned the police. A large number of persons were arrested.

TERRIBLE EARTHQUAKES.

ATHENS, Aug. 27.—The earthquake that was felt throughout Greece yesterday originated in the Gulf of Corinth. The cable is broken. A number of houses at Agarnanio and Etolicon were wrecked. No loss of life is expected.

LONDON, Aug. 27.—An earthquake was experienced on the Russian frontier yesterday. In the village of Khenzonik 129 persons were buried alive.

WILL NOT ANNEX CASHMERE.

LONDON, Aug. 27.—In the House of Lords today Viscount Cross, Secretary of State for India, announced that the viceroy of India and the council had informed the government that it was the slightest intention of annexing Cashmere.

FAILURE OF TURIN BANKS.

TURIN, Aug. 27.—The Scontosette and Tiberine banks have suspended. Premier Crispi has summoned the directors of the National and other banks to consult regarding necessary measures.

THE OCEAN RACERS.

LONDON, Aug. 27.—The Inman steamer City of New York has been sighted. The Teutonic, which sailed from New York at the same hour, is not yet reported.

THE CZAR'S JOURNEY.

ST. PETERSBURG, Aug. 27.—The Czar and Czarina have started for Copenhagen.

Canada Talking Secession.

MONTREAL, Aug. 27.—Advanced Liberals here, who are fast becoming the power in the Dominion, are up in arms over the Bering Sea seizures, and their organ, the Montreal Herald, in a leading editorial, declares that if Great Britain, as it would seem, intends to maintain its good relations with the United States regardless of Canada, the only thing for Canada to do is to declare her independence of the mother country.

A PRISON ON FIRE.

Destructive Blaze in the Ohio State Penitentiary.

COLUMBUS (O.), Aug. 27.—[By the Associated Press.] The factory building occupied by the Columbus Chair Company, the building occupied by the Columbus bolt works, and the large warehouse in the Ohio Penitentiary were burned this evening. The loss is $100,000. On account of lack of water and a high wind it seemed for a time that the flames would devastate the space inside the prison walls, which is crowded with factory buildings.

The scenes at the penitentiary were exciting. The prisoners were locked in their cells, but the lights had not been put out, and the greatest consternation prevailed. Thousands of people assembled outside the walls and watched the conflagration. The greatest excitement prevailed also among those working inside the walls. Adjoining the chair factory was the gas works, which supply all the State buildings with gas. The gasometer, containing many cubic feet of gas, was scorched by the flames and an explosion was momentarily expected, but, fortunately, was averted.

Did Not Admire Jeff Davis.

HIGGINSVILLE (Mo.), Aug. 27.—At a reunion of ex-Confederate veterans today Col. J. T. Crisp in his speech eulogized Gen. Grant, whereupon some one in the audience cried out: "What's the matter with Jeff Davis?"

Crisp replied that he had no admiration for Davis, when Gen. Joseph Shelby rebuked him for speaking lightly of the ex-President of the Confederacy. Animated dialogue followed, and Shelby and Crisp nearly came to blows. Friends interfering prevented a fight.

Supreme Legion of Select Knights.

KANSAS CITY, Aug. 27.—The Supreme Legion of Select Knights of North America began its regular biennial session today. Six months ago the Select Knights were a branch of the Ancient Order of United Workmen, but at the special meeting last February it was decided to withdraw from the parent organization. The question at the present meeting was whether this action should be ratified. After considerable discussion the action of the special meeting was rescinded, and the matter referred to a committee.

A Murderer Beheaded.

HALIFAX (N. S.), Aug. 27.—Capt. Angrove of the steamer St. Pierre returned today from St. Pierre, where he witnessed the execution of Nael, who murdered a man named Couparda some months ago. The execution took place at daylight on Saturday morning in the public square, and was witnessed by 2000 people. When all was arranged the knife dropped, completely severing the head, which dropped into a basket below.

PACIFIC COAST.

Mysterious Double Tragedy at Sacramento.

New Developments in the Charles Tragedy at San Juan.

Damaging Circumstances Against Young Lopera.

Destructive Fire at San Bernardino —The Burt Block Destroyed, Losses, $50,000—Other Pacific Coast News.

By Telegraph to The Times.

SACRAMENTO, Aug. 27.—[By the Associated Press.] Last night Adelberg Devendorf visited the home of Mrs. Zeigler, a divorced woman who recently married again, but had left her husband. She complained of being sick, and he advised her to take quinine. She got a bottle which contained a substance which she said she thought was quinine, and Devendorf tasted it and pronounced it to be quinine. Then he measured out three grains for himself and one for Mrs. Zeigler.

Presently he left the house for home, and she was taken suddenly with cramps. Before a doctor could arrive she was dead.

Devendorf also died shortly after reaching the house of his brother-in-law.

While the neighbors declare Mrs. Zeigler to be an upright woman, Devendorf's brother insists that deceased used to remain often all night at her house, and says that he often warned him to beware of her.

It is said she had told friends that she would kill herself if Devendorf did not marry her, and the latter's brother-in-law had admonished him that if she were desperate enough to take her own life, she would probably kill him first. Devendorf was a member of the Grand Army of the Republic in the East, and has been in California less than a year.

The Coroner's Jury in the case of Mrs. Zeigler and Albert Devendorf returned a verdict this evening that death was caused by an overdose of strychnine, administered by their own hands, being mistaken for quinine.

THE CHARLES TRAGEDY.

Damaging Evidence Against the Stepson Lopera.

SANTA ANA, Aug. 27.—[Special.] Emilio Lopera, who is under arrest for murdering his step-father, Charles, is very uneasy, but still maintains innocence of the crime. When arrested, he stated that he had not a habit of carrying firearms, but in an overcoat belonging to the prisoner was found a British bulldog pistol, three chambers being empty and two loaded. One of the chambers had lately been discharged. The bullet found at the autopsy is of the some caliber. Lopera gives no explanation of the condition of the pistol. He was seen near the Charles house two hours before the murder.

Further investigation, it is expected, will have results that will certainly attach the crime to him.

In the Ruiz horse-thief case today, it was found that the son and son-in-law of the renowned Vasquez are subpœnaed as witnesses.

Morales is reported to have stolen some food and a horse and saddle last night, nine miles from the city. F.

SANTA ANA, Aug. 27.—Word is received that Morales has been discovered in a house [illegible]

CHICAGO, Aug. 27.—Wheat: Higher; cash, 78¾c; September, 77½c; December, 79c. Corn: Firmer; cash, 33¼c; September, 33 15-16c; October, 34½c. Oats: [illegible]

The Burt Block Destroyed—Losses Amounting to $50,000.

SAN BERNARDINO, Aug. 27.—[By the Associated Press.] Fire broke out tonight in O. A. Davis's furnishing goods store in the Burt block, and one-half of the block is now gone, and from present indications, the whole block will go. The fire broke out in all portions of the building at the same time. In six minutes after water was on the burning building, an accident happened to the engine. A hand engine was then brought out.

LATER—The fire is now under control. It was confined to Burt's block. Burt's loss is $15,000, partially insured. F. Burmann's loss is $10,000, partially insured. H. B. Wesner's loss is $2000, insured for $750. J. E. Mack loses $1000, partially insured. Lunville loses $1000; the San Bernardino Rubber Stamp Company, $500, no insurance. H. Connor, library, $1000, no insurance. The total loss is about $50,000; insurance about $25,000.

Plundered Seattle Fire Sufferers.

PORTLAND (Or.), Aug. 27.—It is learned this evening that Robert Englis of Spokane Falls has been arrested at Chico, Cal., on the authority of a dispatch from the Chief of Police of Spokane. Englis is charged with embezzling about $800. At the time of the great fire at Spokane, Englis was appointed assistant to help distribute supplies to the needy. It is claimed that Englis took quatities of these supplies and started a grocery store and restaurant, and realized quite a sum. He left before the discovery was made.

Sweetwater Dam Litigation.

SAN DIEGO, Aug. 27.—George Neale today brought suit against Thomas Whaley and J. J. Henderson, claiming $75,000 damages. The above parties are lawyers for E. B. Pendleton, who has brought suit to recover the land embraced in the Sweetwater-dam controversy, which land was bought from Mrs. Pendleton, who at the time she made the deeds was said not to be of sound mind.

Suffocated in a Vat.

FRESNO, Aug. 27.—Oliver Monotti and Peter Vuissnon lost their lives at Barton's winery, near Fresno, today by suffocation from carbonic acid gas. Monotti jumped into an open vat and was overcome by the gas. Vuissnon went to the rescue with a rope and ladder, but was also overcome.

His Third Trial for Murder.

SAN FRANCISCO, Aug. 27.—The third trial of Dr. L. A. Powell for killing Ralph S. Smith, editor of the Redwood City Gazette in 1887, was opened before Judge Hunt today by the impaneling of a jury. A motion of the defense for a change of venue back to Redwood was denied.

Four Boys Killed by Lightning.

MATAMORAS (Mex.), Aug. 27.—During a shower yesterday Carlos Resendez and three other boys took refuge from the rain in a shelter made in a stack of cornstalks. The stack was struck by lightning and all four were instantly killed.

The Legislature Sustained.

SAN FRANCISCO, Aug. 27.—The Supreme Court today sustained the action of the last Legislature in appropriating $100,000 for the support of a State mining bureau, and ordered Controller Dunn to draw his warrants accordingly.

Two Ball-players Shelved.

SACRAMENTO, Aug. 27.—Shortstop Newbert of Sacramento has been suspended for poor work, and Catcher McLaughlin will be released at his request. The management has written East for a first-class catcher.

A Quak[illegible]t Pasadena.

PASADENA, Aug. 27.—A slight earthquake shock was felt at 6:20 this evening, lasting about five seconds. No damage was done.

The Irrigation Committee.

SAN FRANCISCO, Aug. 27.—The Senate Committee on Irrigation visited Palo Alto and Monterey today.

THE TURF.

Tenny's Remarkable Performance at Morris Park.

WESTCHESTER (N. Y.), Aug. 27.—[By the Associated Press.] Tenny's victory today stamps him one of the greatest racers of the day. He could have made a new three-quarters record had he been at all pushed.

D. D. Withers said today that J. B. Haggin has made 107 entries for the Produce stakes of 1892 at Monmouth Park. This is the largest entry ever made by one breeder for a race in this country.

Three-quarters of a mile—Tenny won in 1:12 (record time), Hanover second, Climax third.

One and one-eighth miles—Kingston won in 1:58, Seymour second, Theodosius third.

Three-quarters of a mile—Frontenac won in 1:13¾, June Day second, Fairy Queen third.

One and one-eighth miles—Señorita won in 1:58½, Coots second, Daylight third.

One and five-eighths miles—Hindoocraft won in 2:48, Cassius second, Bessie June third.

Mile—Tattler won in 1:42, Syntax second, Esquimaux third.

AT SARATOGA.

SARATOGA (N. Y.), Aug. 27.—The weather was clear and the track fast.

First race, five furlongs—Garoza won, Cecil B. second, Major Tom third. Time 1:03¾.

Second race, one and one-eighth miles—Belle d'Or won, Wary second, Bonita third. Time, 1:54 1-5.

Third race, Kenner stakes, two miles—Long Dance won, Lioness second, Floodtide third. Time, 3:34¼.

Fourth race, one mile—Cartoon won, Bertha second, Ovid third. Time, 1:42¾.

Fifth race, three-quarters of a mile—Maid of Orleans won, Dalesman second. Time, 1:15¾.

GRAND CIRCUIT RACES.

HARTFORD (Ct.), Aug. 27.—The Grand Circuit races opened here today.

Pacing, 2:17 class—Ed Annin first, Emma second, Balsora Wilkes third, others drawn and distanced. Best time, 2:16¾.

Trotting, 2:30 class—Sprague Gold Dust won, Star Lily second, Fearnaught third, others drawn and distanced. Best time, 2:19¼.

Trotting, 2:22 class—Geneva won, Longford second, W. K. third, Dictator Chief fourth. Best time, 2:19¼.

LOWERED HER RECORD.

ROCHESTER (N.Y.), Aug. 27.—The mare Belle Hamlin was today sent to break her record of 2:13¾. The great mare went the mile without a skip in the following time: 34¾, 1:07, 1:39½, 2:12¾.

Mechanics' Fair at 'Frisco.

SAN FRANCISCO, Aug. 27.—The twenty-fourth industrial exposition of the Mechanics' Institute was opened today at the Grand Opera-house. Speeches were made by David Kerr and Irving M. Scott.

Bound for the Arctic.

SAN FRANCISCO, Aug. 27.—The British warship Acorn arrived today from Acapulco on her way to Esquimalt. The Acorn is a vessel of 970 tons, with eight guns. Her commander is William E. B. Atkinson.

MYSTERIOUS ROW.

A Badly Demoralized Woman and an Excited Lodging-house.

Last night about 10:30 o'clock a telephone message was received from the large brick block at No. 400 East Fifth street, opposite the Hotel Fremont, saying that there was a row in progress in a room in the building, and asking that an officer be sent down at once. The patrol wagon was sent out, with Officers Pond and Woodward, but when they arrived the fight was over. A rather handsome [illegible]

He possessed a character above reproach or criticism; a man whom one had only to know to respect, admire, love and esteem.

He was a man of unswerving integrity, one who held in righteous indignation any act [illegible] itself. Her dress was torn, and the room showed that there had evidently been a severe struggle. The woman said that she had been persistently followed by a man who wanted to marry her, and that he had come to her room, where he insulted her, when another gentleman, who was present, and somewhat under the influence of liquor, came to her rescue, and, after a terrific struggle, had ejected him from the room. The young woman said that it was a case of jealousy, which was groundless, of course, and insisted that there was nothing wrong with her. Officer Woodward made a most thorough search, but nothing in the shape of a second man was discovered. The proprietor of the house stated that he had remained on the outside of the door, and said that he had seen no man come down. He had heard, however, through the door, a choice assortment of the vilest billingsgate that had ever assailed his ears. After looking over the premises, and finding nothing, the officers had to come away empty-handed. It is believed that the young woman had a quarrel with the man, who was drinking, and that when the officers arrived she would not have him arrested. It is a rather singular case, and decidedly fishy in some particulars. The young woman refused to give her name, but the proprietor of the house said that she had been there some time, and was a teacher of elocution.

AUCTIONEER COOKE

Again in Trouble—Arrested on a Charge of Extortion.

B. J. Cooke was arrested by Officer Dillon yesterday morning, about 8 o'clock, on Los Angeles street, on a complaint charging him with misdemeanor. He was brought to the police station, where he gave bond for his appearance, and was released. Cooke is the auctioneer who figured in a double case, some weeks ago, wherein he had a man named Pico arrested for grand larceny for removing a pair of horses that had been left with him for sale. Pico was discharged, when he had Cooke arrested on a charge of extortion, on which he was held to appear before the Superior Court. The examination was had at Pasadena, where Cooke was shown up in a rather unenviable light. The present complaint is sworn out by a man named Harris, who bought the horses at the sale, and he charges Cooke with having charged more than the legal rate for his services in the transaction.

Small Fire.

A small fire occurred between 12 and 1 o'clock this morning, next door to the Seventh-street engine-house. It was extinguished before any great damage was done.

Arrested on Suspicion.

Detective Loomis last night arrested John Allman on Main street, who was locked up on suspicion. The nature of his offense could not be learned.

The Weather.

SIGNAL OFFICE, LOS ANGELES, Aug. 27.—At 5:07 a.m. the barometer registered 29.82; at 5:07 p.m., 29.77; thermometer for corresponding periods, 55°, 70°; maximum temperature, 79°; minimum, 55°; weather, partly cloudy.

EASTERN TEMPERATURES.

CHICAGO, Aug. 27.—Temperatures at 12 o'clock m.:

New York	67°
New Orleans	86°
St. Louis	85°
Cincinnati	84°
Chicago	85°

RAILROAD LAND.

AN IMPORTANT CASE CONFIRMED IN WASHINGTON.

The Southern Pacific Company vs. Charles Meyer Settled—Why Meyer Is Entitled to Locate on So-called Railroad Land—The Decision.

The following decision, which was filed in the Land Office at Washington, D.C., on the 10th inst., has been received in this city:

THE DECISION.

DEPARTMENT OF THE INTERIOR
WASHINGTON, D. C., Aug. 10, 1889.

Southern Pacific Railroad Company vs. Charles Meyer. Railroad and preëmption contest.

The Commissioner of the General Land Office—SIR: I have received the appeal of the Southern Pacific Railroad Company from the decision of your office, dated May 26, 1888, holding for cancellation its selection of the SE¼ of the SE¼ of section 13, township 6 north of range 5 west, San Bernardino Meridian, Los Angeles county, Cal.

Said selection of said tracts was made on October 7, 1887, under the act of Congress, approved July 27, 1866, (14 Stat., 293).

On November 1, 1887, Charles Meyer filed his preëmption declatory statement No. 4843, for said land, alleging settlement thereon September 6, 1887.

On February 10, 1888, the Register gave notice by publication of the claimant's intention to make final proof before the Register and Receiver at the local office, on March 16, same year.

On February 11, 1887, as appears by the affidavit of William E. Savage, the attorney of said company was served with a true copy of said notice of intention to make final proof. On the day fixed for making said final proof, the attorney for said company filed in the local office its protest against the application to make final proof, for the following reasons:

First—That the land is an odd-numbered section, within the indemnity belt reserved for said company on March 22, 1867, under said act of Congress, upon the filing of the map of definite location in your office on January 3, 1867.

Second—That said company has fully complied with the requirements of said act of Congress, and that said indemnity withdrawal is still in full force and effect, and that the order of the Secretary of the Interior, dated August 29, 1887, (6, L.D., 93) was and is null and void and of no effect.

Third—That said company on October 7, 1887, duly selected all of said section, and is legally entitled to the land in question, and if said Meyer is permitted to make entry of said land the company will be forced to contest the entry in the department, and if patent shall be issued thereon, also in the courts of the country.

Fourth—That said tract is within the granted limits of the grant to the Atlantic and Pacific Railroad Company, and consequently it was not included within the order of revocation.

The final proof was made as advertised, and it shows that the preëmptor settled as alleged and that he has fully complied with the requirements of the preëmption laws and the departmental regulations thereunder relative to settlement, inhabitancy and improvements, the latter being valued at from $500 to $800.

The record shows that Meyer filed his declatory statement on November 1st instead of October 7th, as stated in said decision of your office. At that time the selection of the company was of record. The local officers ought not to have recorded said filing until the selection had been disposed of. While this is true, yet since it clearly appears that Meyer's settlement was prior to said selection; that he offered to file for the land within the time required by law (Revised Statutes, 2265), and his filing was accepted by the local officers; also that the preëmptor has fully complied with the law as aforesaid, it is clearly within the letter of the department, and it is its duty to hold that the preëmptor has the prior right, his settlement having been made prior to the selection. (Lee vs. Johnson, 116 U. S. 48.) In the case of the Atlantic and Pacific Railroad Company (6, L. D., page 91) Mr. Secretary Lamar proscribed the precedure to be observed by the company, and parties offering to file and enter lands within the indemnity limits of the withdrawal which by said decision was revoked.

The secretary said as to the lands covered by unapproved selections, applications to make filing and entries thereon may be received, noted and held subject to the claim of the company of which claim the applicant must be distinctly informed, and memorandum thereof entered upon his papers. Whenever such application to file or enter is presented, alleging upon sufficient prima facie showing that the land is from any cause not subject to the company's right of of selection, notice thereof will be given to the proper representative of the company, which will be allowed 30 days after service of said notice within which to present objections to the allowance of the entry.

The order of revocation herein directed shall take effect immediately, it being the intention of this order, that as against actual settlement hereafter made, the orders of the department withdrawing said lands shall no longer be an obstacle.

The main objection urged by the company in its protest is that the order of revocation is a nullity, and that the land continued in a state of reservation for the benefit of said company.

It is not deemed necessary or advisable to review the action of the department in revoking the indemnity withdrawal.

The order was made after due notice, and careful consideration of the arguments presented by able counsel in behalf of the railroad companies, and no good reason has been offered to show that the order of revocation was not legally and duly issued. This being so, it necessarily follows that the settlement of Meyer was legal, and his right must be held to be superior to the claim of the company.

Northern Pacific Railroad Company vs. Waldron, 7, L. D., 182.

Central Pacific Railroad Company vs. Doll, 8, L. D., 355.

The objection that the land is within the granted limits to the Atlantic and Pacific Railroad Company is without force, for that company has made no objection to the allowance of said final proof.

It follows therefore that the decision of your office, holding for cancellation the selection of said land by said company, was correct, and the papers in the case are herewith returned. Very respectfully,

GEORGE CHANDLER,
Acting Secretary, G. C.

DEPARTMENT OF THE INTERIOR,
GENERAL LAND OFFICE.
WASHINGTON, D. C., Aug. 20, 1889.

Register and Receiver, Los Angeles, Cal.: There is herewith inclosed a copy of departmental decision of the 10th inst., in the case of the Southern Pacific Railroad Company vs. Charles Meyer, wherein office decision of May 26, 1888, holding for cancellation said company's selection of the SE ¼ SE ¼, section 13, township 6 NE., of range 5 W., S.B.M., is affirmed.

Such decision is accordingly final, and in accordance therewith said company's selection of the land described is canceled as of this date, and the case is closed. You will note such cancellation upon your records referring to this letter, and permit Meyer to perfect his entry.

The Southern Pacific Railroad Company will be notified hereof by this office. Respectfully, W. M. STONE,
Acting Commissioner.

An Earthquake Shock.

A sharp shock of earthquake was felt throughout the city last evening at 6:15 o'clock, the vibrations being from north to south, and continuing four or five seconds. Houses rocked very perceptibly, chandeliers swung like clock pendulums, and crockery rattled on the shelves. The shock was apparently more severe on the hills than on the level ground. People in the higher buildings were badly frightened, and even those on the first and second stories ran out into the streets. So far as learned, no damage of any kind resulted.

At Santa Monica the shock was very plainly felt, and the guests in the Arcadia Hotel and other larger buildings were very badly frightened. No special phenomena were observed in connection with the 'quake.

A [illegible] MEETING

At Which a [illegible] President Was Non Est.

The sewer bond meeting held on the north side of the Courthouse last evening was not so enthusiastic as might have been desired by the managers. About 150 people gathered around the wagon-platform draped with cloth on which ingeniously devised statements are painted, and awaited the coming of the so-called vice-presidents.

Time flew, and the band played airs to soothe the famished soul of the "rustler" or manager of the affair, and to keep the people from getting disgusted and leaving.

A TIMES man who was around the place heard remarks made by many of the bystanders, which were uncomplimentary of the "boodlers" as well as against the sewer bonds. Workingmen gathered in groups of three or four, and discussed the question.

From their talk it could easily be seen that most of them were small property-owners, and that they could not stand the assessment tax which would be levied on their little all. About 8:15 the platform was occupied by seven men and one reporter. The "rustler" then came to the front and announced that as the president of the meeting had not materialized, they would have to go on without that official. The secretary was ordered to read his report, and he read from the back of a yellow envelope the names of five or six speakers, and the list of vice-presidents, who were still conspicuous by their absence. After the reading of this report the band played another tune, when the first speaker of the evening was introduced.

The main feature of his introductory remarks was an apology for his not being able to say what he desired, and the usual eulogy of the honest and honored toiler, to whom the millionaire is indebted for his daily bread.

"Vote for the bonds," said he, "because you can't help it if you consider what I say in a calm, considerate and dispassionate manner."

There was no enthusiasm shown by any one, and the backers on the platform had a weary and far-away look on their pale faces.

When the reporter left, the president and vice-presidents had not arrived.

SANTA FE EXCURSION.

A Good-sized List of Newcomers.

Another Santa Fé excursion came in yesterday morning under charge of A. B. Kinnan, who will return to the East tomorrow with a small party. Yesterday's excursion was composed of the following:

James Tucker, H. Holmes, Boston; C. W. Chapman, Haversbill, Mass.; Mrs. S. Sewell, London, England; Mrs. Mary Tobin, Miss C. Ryan, Providence, R. I.; Mrs. James Peet, Miss X. Peet, Boston; Charles Mullen, James Mullen, Michell Mullen, New York; Charles Topkin, Lowell, Mass.; C. H. Leffingwell, Brooklyn, N. Y.; James Shaw, Troy, N. Y.; H. K. Broderson, Lewiston, Me.; James Predlact, Philadelphia; Mrs. Knowles, Miss Knowles, Portland, Me.; Mrs. Spring and boy; Eva Johns, Fitchburg; Miss Cargill, Mrs. McCharles, P. Bulliod, Boston; Mrs. H. Dunham, Horneilsville; J. C. Clarke, Dunkirk, N. Y.; D. T. Stewart, Indianapolis; Joseph Givens and wife, Cincinnati; C. K. Kirby, Chicago; E. J. Lewis, St. Louis; E. W. May, New York city; D. T. Buchanan, Lynchburg; F. W. Eaton, Boston; T. B. Robinson, Mrs. A. S. Eastman, Chicago; W. C. Keenan, Miss G. Keenan, Hamilton, Ontario; Miss H. Fairbanks, Montreal; Miss K. Finn, Miss C. Ormsby, Halifax.

Is She a Prisoner?

Last evening, between 7 and 8 o'clock, as Mounted Officer Woodward was going to the police station to report for duty, he was stopped at the corner of San Fernando and Ann streets by a young man, who said that he wanted him to rescue a woman who was kept a prisoner in the lodging-house at this place. The officer asked him who was keeping the woman, when the young fellow replied that it was a man who had no more claim on her than he had. The officer then went to the house, where he saw the woman through the blinds. She said that she wanted to get out, and was going on to tell the officer her story when a man 50 or 55 years of age stuck his head out of another window and, seeing the policeman, told him that everything was all straight, as the woman was his wife. The woman denied this, when the old fellow told the officer to come upstairs and he would explain matters to his satisfaction. The case will be further looked into today.

Again in Prison.

Sam Levy, the morphine "fiend," who has been in the City Prison several times of late for medical treatment, was again picked up on New High street last evening by Officer Craig and lodged in the prison. He will probably be committed to jail for vagrancy.

Lillian Russell's Enemy.

[New York World.]

Lillian Russell is the victim of her own beauty, and the dread of getting fat keeps her as miserable as the humblest chorus girl in the Casino Company. She can't eat any sort of sweetmeats, cake or pastry. Every vegetable is forbidden that grows under ground; no wine is allowed to pass her lips; meat is limited to one meal a day, and between the foods that she dare not eat and does not care to eat her bill of fare is confined to bread and butter, lemons and lettuce.

Every day she is compelled to walk 10 miles, and in this hot weather the exercise is far from agreeable. She dresses in blue flannel, wears cork-soled shoes, a straw hat with a moist sponge basted in the crown, and carries a double-lined sun umbrella. As the object of this exercise has kept her flesh down, she never fails to weigh herself before starting out, so that she knows exactly what reduction is necessary. A part of her outfit consists of long strips of white flannel, which are coiled about her body spirally and laid double where the flesh is too abundant. In this snug woolen suit the only Lillian walks until she is a rich rose color and dripping with perspiration, when she is rubbed down with alcohol, refreshed with cold bouillon and put to bed. On her toilet as much care and money are spent as if she were a princess. Every day she receives the visits of a hair-dresser, manicure and pedicure, and a bathing mistress prepares her vapor baths.

The Katydid Tells of a Severe Winter

[Kansas City Star.]

The katydid is known to farmers and others as the prophet of the woods, and its cry in the late summer season is taken as an infallible indication of colder weather. In the suburbs of New York last Friday the never-failing herald of a waning summer and a positive coming of frost within six weeks was heard. To judge from this, the indications point to a severe winter.

Hotel del Coronado.

—THE—
HOTEL del CORONADO
SAN DIEGO COUNTY,
Is the Most Remarkable
—AND—
Magnificent Structure!
On the Continent of America.

The atmosphere around it is of that wooing, soothing, genial nature which makes the climate of the peninsula whereon this gorgeous structure stands at once preservative and restorative.

—THE—
CORONADO NATURAL MINERAL WATER
Used at the hotel, is pure and wholesome and has been the means of curing many visitors who have arrived there suffering from kidney troubles. It is a pleasant beverage for ordinary use and stands far ahead of any imported or artificial water for table use. It is an excellent and invigorating tonic for the whole bodily system and is fast gaining a high reputation as a delightful substitute for drugs.

E. S. BABCOCK, JR., Manager.

Maps showing floor plans, also rates can be ascertained and printed matter can be had at the

HOTEL del CORONADO
Excursion and Information Agency,
Cor. Spring and Franklin Sts.,
(Near the Santa Fe office),
LOS ANGELES, CALIFORNIA.

Auction Sales.
GENERAL AUCTION
—AND—
COMMISSION HOUSE.
W. E. BEESON,
119 and 121 W. Second St.,
Between Spring and Fort Sts.,
AUCTION, STORAGE & COMMISSION.
PEREMPTORY SALES OF
New and Secondhand Furniture,
On Wednesday, Aug. 28th, and Saturday, Aug. 31st,
At 10 a.m. and 2 p.m.
Horses, Buggies, etc., every Saturday at 10 a.m. Outside Sales made on application.
BEN O. RHOADES, Auctioneer.

Unclassified.
NEUSTADT & PIRTLE
—HAVE PLENTY OF—
MONEY TO LOAN!
On Improved City or Country Property,
AT LOW RATE of INTEREST.
Also on Collaterals.
Bonds, Stocks and Other Securities Bought and Sold.
We Want Property to Sell.
List What You Have With Us.
NEUSTADT & PIRTLE
27 W. Second St., Burdick Blk.

FOR THE CURE OF
RHEUMATISM, NEURALGIA, DYSPEPSIA,
And similar diseases, go to
Arrowhead Hot Springs
Finest Hot Mineral Waters in California.
THEY ARE CONSTANTLY EFFECTING REMARKABLE CURES.
The summer is the best season for taking baths, as there is then least danger from exposure.
There are few flies and no mosquitoes at Arrowhead.
The Arrowhead Hotel, being 2000 feet above the sea, is a desirable residence for persons troubled by diseases of the throat and lungs, particularly for asthmatics. Complications arising from the excessive use of opium, tobacco or liquors are successfully treated.
Arrowhead is not a boom enterprise, but is run on its merits as a resort for tourists and health-seekers.
Take the morning train for San Bernardino, where it is met by an Arrowhead stage, or for further particulars write to
WM. M. TISDALE, Manager,
Arrowhead Springs, Cal.

Grand Reduction!
JOE POHEIM,
THE TAILOR,
Will make, for the next 60 days, elegant, perfect-fitting Business Suits to order, in any style, for.....$35
Stylish Pants.....6
Fine French Cassimere Pants from.....8
Elegant English Worsted and Cassimere Suits from.....25
Full Dress Suits, French Pique, from $40 to 45
The latest styles of Overcoats, silk lining all through, for.....25
These prices would be fully 40 per cent. higher elsewhere. Perfect fit and the best of workmanship guaranteed or no sales.
☞ Rules for self-measurement and Samples of cloth sent free to any address on application to
JOE POHEIM, THE TAILOR,
208 Montgomery st., 724 Market and 1110 and 1112 Market st., San Francisco; 105-109 Sant. Clara st., San Jose; 909 J st., Sacramento; 1021-1023 Fourth st., San Diego.
49-51 S. Spring st., Los Angeles.

EXCELSIOR STEAM LAUNDRY.
Best in the City.
Office 15 W 2d St.
Telephone 367.
Work Delivered To All Parts of the City.
SATISFACTION GUARANTEED.

OPTICIAN.
W. P. GOOLMAN, Optician,
Has removed from 141 South Spring st. to
30 South Spring St.,
At Hollingsworth's Jewelry Store.
Testing the eyes and fitting glasses with the best appliances FREE.

GASOLINE STOVES
AT COST.
To close out my stock, I make a reduction on each Stove and Oven of
$4.00.
F. E. BROWN, NO. 44 S. SPRING ST.

Hats, Underwear, Etc.

SIEGEL,
THE HATTER.
Our Broken Line Sale
STILL CONTINUES.
The biggest and most successful sale in the city. Many an eye cast carelessly over our attractive bargains in our big show-windows caused the owner thereof to step under our doors and exchange dollars with us for goods that we're letting go in this great August Clean-up Sale for half of their worth.
—BROKEN LINES IN—
Straw Hats, Stiff Hats,
Soft Hats, Other Hats.
THIS WEEK
We will offer to the trade 250 dozen Gents' Socks, in assorted colors, no seams, double feet and fast colors, all at 25c, formerly 50c.
SEE OUR WINDOW DISPLAY.
SIEGEL, THE HATTER
And Men's Furnisher,
UNDER NADEAU HOTEL.

The Coulter Dry Goods House.
THE COULTER
DRY GOODS HOUSE.
SPECIALS!
One Week Only, Aug. 26th to Sept. 1st.
50 doz. 24x46 pure linen damask towels, at 25c each.
40 13-4 colored Marseilles bedspreads, at $3 each.
Formerly sold at $5 each.
25 pink Terry 13-4 bedspreads, at $2.25 each.
Formerly sold at $4.50 each.
1000 yds 18-inch large check glass toweling, at 13c.
Former price, 16⅔c a yard.
250 yards white goods, stylish patterns for dresses and aprons, at 10c. Former prices, 12½, 14 and 15c.
250 yards white goods, elegant designs for dresses and aprons, at 14c. Former prices, 16⅔, 18 and 20c.
250 yards white goods, very stylish for dresses and aprons, at 17 cents. Former prices, 25, 30 and 50c a yard.
REMNANTS IN WHITE GOODS AT HALF PRICES.
150 sets ladies' colored collars and cuffs to match, at 15 cents a set. Worth 25 and 35c a set. To close.
50 ladies' fancy colored parasols, all prices. Will close out this week at half the original prices.
No jobs, no old styles, but this season's and fresh goods.
Oriental and Egyptian Laces—395 yards reduced to close out entire stock. Laces sold at 85c reduced to 40, 60 to 25c, 50 to 20c, 35 to 15c, 25 to 10c, 20 to 8c, 12½ to 5c.
40 doz. ladies' jersey ribbed vests at 15c; worth 25c.
This is the last case. Come while we have them.
50 ladies' extra fine white skirts, trimmed with embroidery from 18 to 24 inches wide, at $3.95 each.
Worth $5.50, $6.00, $6.50, $7.50. To close out.
THE ABOVE SPECIALS are away below any prices quoted by us or any of our competitors. You will surely be pleased and astonished at the values we offer this week. COME EARLY.
Watch Our Front Windows. Terms Cash.
THE COULTER DRY GOODS HOUSE,
101, 103 and 105 South Spring St.,
CORNER SECOND ST. - - - - LOS ANGELES, CAL.

Groceries.
H. C. HALL. Telephone No. 546. W. L. PACKARD.
A NEW FIRM.
HALL & PACKARD,
(Successors to H. C. Hall),
Wholesale and Retail GROCERS,
341 & 343 South Spring Street.
—WE ARE— EXPERIENCED GROCERYMEN, —AND UNDERSTAND— What the Trade Demands.
—WE BUY— OUR GOODS FROM FIRST HANDS, AND GUARANTEE PRICES. Call and See Our New Store.

Unclassified.
NILES PEASE,
—IMPORTER AND DEALER IN—
FURNITURE, CARPETS, LINOLEUMS,
Oilcloths, Mattings and Window Shades,
243, 245 & 247 SOUTH SPRING STREET.

LETTERS TO THE TIMES.

On to Bankruptcy.

HUNDREDS OF HELPLESS WOMEN TO BE ENGULFED.

LOS ANGELES, Aug. 24.—[To the Editor of THE TIMES.] Workingmen, your own small homes must pay 25 per cent. extra taxes—$1 a front foot assessment, and the additional $50 for connections if you vote the sewer bonds. Stop and consider!

I do not belong to any woman suffrage club, though I believe every practical and just woman should, but I wish to say a work for women property-owners in our city, many of whom do not yet seem to realize what voting the sewer bonds means for them. As for the workingmen who own a home, the present plan will bring them a little work, but out of the money paid them they must pay a large sum in assessments and increased taxes for many years to come.

To condense the points against voting for the bonds:

They provide for but one payment.

They do not provide sewers where needed; and it will take three times this sum to do so.

They will bring interest to some of the members of the Council in whose bank they will lie two years.

They will benefit the City Surveyor and contractors, but only in small degree the men who work under the contractors.

The plan proposed binds the city to buy a worthless piece of land for a large sum, part of which goes to some of the Councilmen.

It binds the city to pay damages to the South Side Irrigation Company, whose contract, which runs fourteen years longer, will be broken if the new plans carry.

It binds the city to pay any and all damages to the railroad company, along whose roadbed the sewer will run, and to any and all persons who may be injured by any accident caused to the road by the sewer.

They bind the city to supply forever 50 miner's inches of water for irrigation to land which, in return, only gives the privilege of sinking a conduit. Forever, in this land of water scarcity, and possible convulsions of Nature that may change the water courses.

This plan throws away a large annual income, which could be laid out in paying for needed work, instead of for what will not be required for 30 years, and not then if we drive away our citizens by taxation and schemes like this.

The storm water is needed to cleanse the paved streets, a work the contractors do not succeed in.

This large sum of money will be locked up for two years, drawing interest only for those who still have the city funds in their possession, in spite of the repeated protest of the Mayor and the indignation of all honest citizens.

The money will be secured by mortgage, subject to foreclosure 60 days after it falls due. It cannot be paid; or, if it is, there will be no equivalent to the city.

The diversion of the waters of the river will cause lawsuits between the city and those having riparian rights on the river. As is plain to all but the willfully blind, "this Council cannot be trusted with such a sum of money, which offers great temptation to misappropriation."

Now, in looking over the list of transfers of real estate in the papers one finds that a large number of names that appear are those of women. Of the many lots too low in value to appear in the list, many are now owned by women. Many of these women have no means of earning money. They must pay on their cheap lots just what a man in profitable business will have to pay on his, to help build the sewers. They will have no chance whatever to save their lots from confiscation on account of the sewer assessments and increased taxes which they, in very many cases, cannot pay. High unt some way, assessments that —id upon many lots on or near THE "e street, if that cruel ordinance great dem ade that section is carried out —present, will be beyond the sum that these women-owners can pay, and they will lose those lots, when, a year or two from now, they might pay and hold their lots.

Now, who is it that may possibly be led to vote for these bonds? The workingmen who does not own one foot of land and who, if the bonds are voted, may not hope to for many a year, also the small property-owners who may not yet realize that sewer and grading assessments are not made in proportion to value of property, but all must pay alike. These and the roughs and toughs can wrest the money from the woman's purse, and the land, for which she has sacrificed everything from her grasp; she, the hard-working woman, who, in many cases, can earn nothing; who, in other cases, has to support herself and her drunken husband and little children, can have no vote against this injudicious, extravagant scheme, which is already being read about in eastern cities, and considered enough to retard the growth of this city for years if it is carried out.

F.

Against the Bonds.

SOME STRONG REASONS CLEARLY EXPRESSED.

LOS ANGELES, Aug. 26.—[To the Editor of THE TIMES.] Very briefly I wish to emphasize some points relating to the proposed sewer work within the city limits.

The Storm Sewers—As a sanitary measure, the combined storm and sewer drains are inadmissible. Sanitary engineers of today separate the drainage system from the sewage system, and on this separation we should insist. A large water conduit, used also for carrying a small amount of sewage, is of necessity foul and dangerous. The principal storm sewer starts at Beaudry and Second streets, where it is 4 feet by 6 feet, internal dimensions, and ends at the river, where it has an internal diameter of 9 feet. The few storms of winter alone must be relied on to cleanse this immense interior surface. There is no other water with which to flush it. Even the upper end, turned full from reservoir No. 4, would flush only the upper end. Moreover, we cannot waste the water, for it discharges into the river whose sands would swallow it up. The same facts apply to each of the other storm sewers in the same manner. For nine months out of the twelve they will generate vileness to greet us at each storm and gutter opening, and pollute the air; or worse, they will generate sewer-gas to enter our houses through the sewer connections and do its quiet, deadly work.

The cost of these storm sewers is great—$508,000.

If the people wish to incur so much debt, would it not be better to apply it to making our public parks beautiful and to obtaining an ample supply of pure water—so pure that unboiled we can used it without fear of death, and unfiltered we can drink it with our eyes open?

Much delay in sewering the city must result from the construction of these large storm sewers. The proposition is self-evident; $508,000 can not be judiciously and economically expended in a short time. The magnitude of the work precludes this. Meantime all the regions sewered through the combination of drains and sewers, notably Angeleño Heights and the hill regions, must wait.

The Intercepting Sewers or Sewer System Proper—It has been generally assumed that the sewer system proper has merit, and so it might have if our population were 300,000 instead of 80,000. It is a cardinal principle of sanitary sewer construction to make the sewer as small as practicable, rather than large, to meet all possible prospective demands. It has taken the cities of the world ages to learn that the difference between the two methods is the difference between rapidly carrying the sewage without the limits of the city in small, smooth, clean pipes, or having the sewage sluggishly creep along the large brick sewers, depositing its organic impurities on the bottom and sides to decay, ferment and generate sewer gas. It is the difference between the prevention of nuisance and danger, resulting in public healthfulness, and the creation of nuisance and sewer gas, resulting in epidemics, zymotic diseases, and death. It is a sanitary mistake to build these large brick sewers now. It is a menace to public health, and this should outweigh any financial consideration.

But if we reduce the size of these large sewers as a sanitary measure, we at the same time save money by so doing. The cost of one foot of large brick sewer will build several feet of small pipe sewers, and thus for the same outlay we can reach and ramify with proper sewer mains all the region which today is destitute of sewer facilities. The mains, instead of ending, as now proposed, long distances from East Los Angeles, Boyle Heights, Angeleño Heights, the West Hill region, etc., will come near to us and among us, and reduce materially the after assessment cost of the laterals. It is important to remember that this district assessment work will be done much more quickly and smoothly as the cost is reduced, and the opposition of those unable or unwilling to pay is thus eliminated. If this cost is too great, it will prove a formidable obstacle in ultimately reaching the houses with sewers, the desideratum we are all striving to attain. It is better, safer, cheaper construction to sewer now for 100,000 people than for 300,000. The interest saved will eventually make the additions when needed, and leave us the principal ahead, with our reputation for healthfulness unblemished.

The surface contour of the city does not compel the collection of the sewage into one or more main conduits; there may be a dozen on parallel streets, each one serving the particular purpose of that street also. The sewage of East Los Angeles and Boyle Heights need not cross the river at all. If a 22-inch main delivers all the sewage now produced, 250 inches, why build a 4-foot by 6-foot brick sewer to carry 150 by 200 inches more? I believe that $332,000 expended in sewer mains of the size required by sanitary safety will give us a system of mains adequate for many years, that will ramify throughout the city, and reach all the important centers of population, which is far from accomplished by the present proposed system.

The work as indicated can all be done in one-third the time required to complete the heavy engineering works now contemplated. In one case, two years from now, or more, with $1,280,000 expended, we must begin the work of ramification. In the other case, all the work, carried within the districts to be sewered, can be done in less than two years' time.

As bearing on this subject, it should be generally known that Mr. Rudolph Herring, the expert engineer from Philadelphia, employed by the Council to examine and report on the system of the City Engineer as first proposed, in his report distinctly advocates the use of sewage for irrigation. (See back of sewer map.)

That he gave only a qualified indorsement of an outfall sewer, believing that it might become an ultimate necessity because of the increasing value of land for suburban residence purposes. That he distinctly disapproved of combining storm water drains and sewers, and that he advocated small sewers in these words: "The sewers, then, must only be made large enough for the maximum amount of sewage of the respective territory drained."

In conclusion, I will summarize by saying:

That a better system, extended to ramify all parts of the city and designed with regard to sanitary safety, can be devised.

That the work can be executed for one-third of the amount now proposed by the bonds.

That the time for the completion of the work, the fruition of all our efforts, may be reduced by two years or more.

Respectfully yours, C. M. WELLS.

The Value of Water.

THE CASE CONVINCINGLY STATED.

LOS ANGELES, Aug. 26.—[To the Editor of THE TIMES.] Knowing from experience the value of water for dry lands, I am satisfied it would pay well the Laguna, Nadeau and other ranches, to agree with the city to receive its sewage at the south line of the corporation limits, and convey it at their own expense where required, in consideration of receiving the sewage free of charge. Such an offer of water, and fertilizers combined, offered to the Santa Ana Valley, or Riverside, with no other cost than providing conduit to bring it to their lands, would be taken up so quick that we would feel sorry a good bonus had not been required. It is a rare opportunity that these owners of dry lands have of enriching themselves, and if they come forward promptly with a proposition to take the sewage at the south city limits, the bonds for the Ballona scheme will be voted down without a doubt.

One other point City Engineer Eaton tells us in his article, that there is nothing to prevent the distribution of the sewage to the dry lands by laying pipe lines to them branching off from the sewer near the city line; but we must build a costly tunnel to the sea to carry the sewage in a wet spell. I can assure Mr. Eaton and all who think like him that there never will come a time when such ranches as the Laguna and Nadeau will not gladly take the sewage. Why, sir, the people of the Santa Ana Valley take no account of the winter rains, but do their heaviest irrigation right through the wet weather season, as their experience has taught them that they cannot get too much water on dry lands in the winter, being of much greater value than summer irrigation. The building of the Ballona conduit will be throwing away half a million dollars, and worse, for under the city's contract with Mr. Rose the sewer must be maintained to furnish him 50 inches of water perpetually. The more this scheme is studied the more preposterous and outrageous it looms up, and it is about time its projectors let up on it, for I am satisfied if they succeed in carrying out every detail designed, they will live to regret it.

As an example of what the sewage would do for the Nadeau ranch, I have been informed that its owners have been offered $25 per acre per year for gardening purposes, provided they furnish water for irrigating; and no doubt the Laguna ranch could do as well, owing to its close proximity to the city.

J. W. ANDERSON.

Pertinent Inquiries.

LOS ANGELES, Aug. 26.—[To the Editor of THE TIMES.] The death rate of Los Angeles has been proved by statistics to be lower than any other city in the States.

Why such an expenditure for sewers in the face of that fact?

It is on sanitary grounds also that the Council proposes to regrade many miles of streets, and to regrade at the same time enough more to make 25 miles of frontage in the Temple-street district?

Is not the pleasure of handling large sums, what comes nearer the truth; and if so, why?

Stephen M. White well asks in his letter to THE TIMES of Sunday: "Has our City Engineer ever conducted or carried on any such colossal work as this?"

Was such a sum of money for sewering ever demanded of any city that we know of? And was any other city ever heard of that was unbusiness-like enough to consider for a moment the intrusting such a colossal work to a man whose experience lies almost wholly in a country town, such as Los Angeles has been until recently? F.

The Sheriff Set Right.

LOS ANGELES, Aug. 24.—[To the Editor of THE TIMES.] In the last issue of the Porcupine there appears a statement reflecting on Sheriff Aguirre, and stating that he sent to Chicago for me to take a place in his office as a deputy. The whole statement is false, inasmuch as I never was offered such as position, never asked for it, nor do I ever expect it. If, as the Porcupine states, it clipped the article from a Chicago paper, then that paper is also wrong, and could have had no foundation for its article further than the fact that I made the remark in a conversation with a Chicago reporter about my coming to Los Angeles; that I was acquainted with the Sheriff. C. E. WINSTON.

The Celebrated French Cure.

Warranted to cure, "APHRODITINE" Or money refunded.

IS SOLD ON A POSITIVE GUARANTEE

To cure any form of nervous disease or any disorder of the generative organs of either sex, whether arising from the excessive use of stimulants, tobacco or opium, or through youthful indiscretion, over-indulgence, etc., such as Loss of Brain Power, Wakefulness, Bearing Down Pains in the Back, Seminal Weaknesses, Hysteria, Nervous Prostration, Nocturnal Emissions, Leucorrhea, Dizziness, Weak Memory, Loss of Power and Impotency, which, if neglected, often lead to premature old age and insanity. Price, $1 a box, 6 boxes for $5. Sent by mail on receipt of price.

A WRITTEN GUARANTEE for every $5 order, to refund the money if PERMANENT cure is not effected. Thousands of testimonials from old and young of both sexes permanently cured by APHRODITINE. Circular free. Address the agents.

SALE & OFF, Druggists, N.E. Cor. Spring and Fourth sts.

Legal.

Summons.

IN THE JUSTICE'S COURT OF Los Angeles city, in the county of Los Angeles, State of California. W. C. Lockwood, City Justice. John Finn, plaintiff, vs. William P. Snyder, defendant.

The people of the State of California send greeting to William P. Snyder, defendant.

You are hereby required to appear in an action brought against you by the above-named plaintiff in the Justice's Court of Los Angeles city, county of Los Angeles, State of California, and to answer before the Justice at his office in the said city, the complaint filed therein, within five days (exclusive of the day of service) after the service on you of this summons, if served within the township in which this action is brought; or, if served out of said township, but in said county, within ten days; or, within twenty days if served elsewhere.

The said action is brought to obtain a judgment against you for the sum of two hundred and eighty-three and 30-100 dollars due from you upon two checks drawn on Simpson & Snyder, of 727 Walnut street, Philadelphia, one dated Los Angeles, Cal., May 23, 1889, for one hundred and sixty-four 25-100 dollars, and payable June 15, 1889; one for one hundred and fifteen dollars, dated same as first-mentioned check, and payable June 20, 1889, and four and 5-100 dollars notary's fees for protesting the same. All of which will more fully appear from plaintiff's complaint filed in this court, a copy of which is served herewith and made a part of this summons. And you are hereby notified that if you fail to appear and answer said complaint as above required, said plaintiff will take judgment against you for the sum of two hundred and eighty-three and 30-100 dollars, together with costs of suit.

Make legal service and due return hereof.

Given under my hand this 26th day of July, 1889.

W. C. LOCKWOOD, Justice of the Peace.

Notice for Publication.

LAND OFFICE AT LOS ANGELES, Cal., Aug. 21, 1889.

Notice is hereby given that the following-named settler has filed notice of his intention to make final proof in support of his claim and that said proof will be made before Register and Receiver at Los Angeles, Cal., on September 21, 1889, viz: Charles Moore, Homestead No. 1818, for the NE ¼ section 34, 5 N, 16 W, S.B.M.

He names the following witnesses to prove his continuous residence upon and cultivation of said land, viz: Augustin Meyer of Newhall, Cal., Richard Kichline of Newhall, Cal., G. Campton of Newhall, Cal., L. Ruiz of Newhall, Cal.

Any person who desires to protest against the allowance of such proof, or who knows of any substantial reason, under the law and the regulations of the Interior Department, why such proof should not be allowed, will be given an opportunity at the above mentioned time and place to cross-examine the witnesses of said claimant, and to offer evidence in rebuttal of that submitted by claimant.

H. W. PATTON, Register.

Proposals for Opening Channel.

OFFICE OF BOARD OF SUPERvisors of Los Angeles county, Cal.

Sealed proposals will be received until 10 a.m. September 4, 1889, for straightening the channel of the New San Gabriel River near the Washburn crossing bridge, according to plans and specifications drawn by Thomas J. Rask, engineer, and adopted by the Board of Supervisors August 26, 1889, and now on file in this office.

The work will be done in two sections, one from the Southern Pacific Railroad Company's bridge north, and the other from same bridge south, to connect with the present channel of said river.

Bids will also be received for the construction of a dam across said present channel. Plans and specifications also on file in this office.

The board reserves the right to reject any or all bids.

By order of the Board of Supervisors.

CHAS. H. DUNSMOOR, Clerk.
By C. W. BLAKE, Deputy.

Notice.

LANKERSHIM RANCH LAND and Water Company, 44 North Spring street, Los Angeles, Cal.

The annual meeting of stockholders of this company will be held on Friday, September 13, 1889, at 7:30 o'clock p.m., at this office, for the election of a board of directors to serve during the ensuing year and to transact such business as may come before the meeting.

By order of the President.

LEWIS S. HOYT, Secretary.

Notice of Application for Pardon.

NOTICE IS HEREBY GIVEN that the Governor of California will be asked to commute the sentence of Thomas Gaskin, now serving a term of two (2) years in the State Prison under conviction of forgery.

Medical.

DR. M. HILTON WILLIAMS,

M.D., M.C.P.S.O.,

Specialist in all the various diseases of the

Head, Throat and Chest

Including the Eye, Ear and Heart.

OFFICE:

In the Hollenbeck Hotel, Cor. Spring and Second Sts., Los Angeles, Cal.

All diseases of the respiratory organs treated by the most improved medical inhalations and the Compound Oxygen treatment, which has such a world-wide reputation in lung and nervous affections.

BRONCHITIS.

Acute Bronchitis.

This is an inflammation of the mucous membrane lining the bronchial tubes, and is one of the most common of all the pulmonary diseases. It is a dangerous disease, as it prevents the oxygenation of the blood, and in many cases, particularly after it passes into the chronic stage, the substance of the lungs becomes seriously involved, giving rise to what is very properly called bronchial consumption. In the acute form there is a sense of tightness or pressure across the chest, with considerable wheezing, severe cough and expectoration. This is at first a white glairy mucus, which after a time becomes purulent. The patient in some cases is obliged to sit up in bed, the oppression across the chest is so great, and the skin is clammy, and prostration rapidly sets in, and in fatal cases there will be muttering delirium, coma and death.

Chronic Bronchitis.

Chronic Bronchitis is also an inflammation of the mucous membrane of bronchial tubes. But this form more often occurs later in life. When a cold settles on the lungs, the disease either ends in bronchitis or pneumonia. If it ends in bronchitis is usually passes off as a cold in the chest, and still the patient does not feel entirely well. He feels tired and languid, and is incapable of taking his usual amount of exercise, and experiences a shortness of breath, with more or less warmth in the palms of his hands. Soon after this a cough appears, accompanied by an expectoration of thick mucous, followed by a hectic flush, loss of flesh and strength, and night sweats continue, when the patient assumes all the appearance of having a genuine case of consumption. But this is simply catarrh of the lungs, or chronic bronchitis.

In the latter stages of the disease the mucous membrane of the larger bronchial tube softens, while in the smaller tubes and air cells of the lungs the mucous membrane becomes congested and inflamed. There are no cavities or tubercles in the lungs, but merely wasting away of the larger bronchial tubes, and death takes place from obstruction of the bronchial tubes and air cells of the lungs. The patient dies from exhaustion and suffocation, being unable to expectorate the mucous which accumulates in the passage leading to the lungs, which in some cases is sticky and small in quantity, but more commonly copious, of a light straw or yellowish green. Oftentimes streaks of blood make their appearance in the mucous, and at times there is a disagreeable smell. Persons thus afflicted are very liable to take cold, at which time the mucous becomes clear and frothy, and it is not uncommonly the case that the patient dies in one of these attacks.

Inhalation is the only system which will cure these diseases, and yet the treatment of the two forms are entirely different. In the one we must allay the irritation, while in the other we must stimulate a healthy action.

This will convince us of the necessity of fully understanding the system of Medicated Inhalations in the treatment of the various diseases of the pulmonary organs, for when properly applied there is no system of medicine to be compared to it.

Persons desiring treatment by this system of practice can use the remedies at home as well as at our office, and which will cause no inconvenience or hindrance from business whatever.

I have seen so many of these cases cured that I do not consider any case hopeless, unless both lungs are seriously involved. Even then the inhalations aid us in dissolving the mucus and in contracting and healing the cavities, which nothing can do with the same success.

The very best references from those already cured.

CONSULTATION FREE.

Those who desire to consult with me in regard to their cases had better call at the office for consultation and examination, but if impossible to do so, can write for a copy of my Medical Treatise, containing a list of questions. Address

M. HILTON WILLIAMS, M. D., Hollenbeck Hotel, Corner Second and Spring sts., Los Angeles. Office hours: 9 A.M. to 5 P.M.

Dr. White,

Private and Chronic Disease Specialist,

continues to treat with SKILL and SUCCESS, diseases of the BLOOD, SKIN, KIDNEYS, BLADDER and NERVES. GONORRHEA promptly and safely cured. GLEET treated successfully. STRICTURE, VARICOCELE, LOST VIGOR, SPERMATORRHEA and NERVOUS DEBILITY positively cured by Dr. White's NEW METHOD TREATMENT. SYPHILIS eradicated from the System, without Mercury. Consult the old reliable Specialist. Sexual Diseases of Ladies and Gentlemen treated exclusively. Medicines prepared in private Laboratory. No Exposure. Both sexes consult in strict confidence. Remember the old Office,

31 North Main Street.

WM. RADAM'S

MICROBE-KILLER!

Nature's Blood Purifier.

CURES Asthma, Bronchitis, Cancer, Catarrh, Consumption, Diphtheria, Fevers, Malaria, Rheumatism.

CURES All Diseases of Kidneys, Liver, Bladder, Stomach, Skin, Blood,

FEMALE COMPLAINTS AND PRIVATE DISEASES.

The power of the remedy is now full demonstrated in the marvelous cure of persons apparently BEYOND ALL HUMAN AID. We invite thorough investigation. Send for circular giving full history and explanation.

RADAM'S MICROBE-KILLER CO., 113 West First Street.

A Speedy Cure Warranted.

DR. BELL'S GERMAN EXTRACT cures all private syphilitic, chronic, urinary skin and blood diseases, female complaints, and all such diseases as are brought about by indiscretion. $1. Dr. Bell's French Wash cures all private diseases, blood poison, old sores and ulcers. C. & G. in 2 or 3 days. $1. No preparation on earth equal to it. For sale only at the Eagle Drug Store, 405 South Spring St., Los Angeles, Cal.

Undertaking.

PECK, SHARP & NEITZKE CO., Undertakers & Embalmers, NO. 420 N. MAIN ST., Telephone No. 6. Los Angeles, Cal. OPEN ALL NIGHT.

REMOVAL.

Mrs. E. C. Freeman Will Remove Her HOME BAKERY, On or about September 1st, to her new and elegant quarters at No. 339 S. Spring St., bet. Fourth and Fifth

O. B. FULLER & CO., (Successors to McLain & Lehman), PIONEER TRUCK & TRANSFER CO., No. 2 Macy Street, Los Angeles. Safe and piano moving. All kinds of truck work.

Wood and Coal.

NOTICE TO COAL CONSUMERS.

GENUINE

WELLINGTON COAL.

We are now discharging, ex ship "Richard III," at San Diego, a cargo of the above coal, and while unloading will make

Special Rates on Carload Lots.

This is the only genuine Wellington in this market and, as coal consumers are aware, vastly superior to all other coals.

Now is the Time to Lay In Your Winter Supply.

For wholesale and retail prices apply to

Southern California Coal & Wood Co., OFFICE, 4 COURT STREET, Yard, cor. Jackson and Alameda sts. Tel. 315.

CLARK & HUMPHREYS,

—DEALERS IN—

ALL KINDS OF

LUMBER!

San Pedro Street, Near Seventh.

P. O. Box 1288. Telephone 178.

NEW HOUSE.

Wagon Material, Hard Woods, Iron, Steel, Horseshoes and Nails, Blacksmith's Coal and Tools, Cabinet Woods, Etc., Etc.

JOHN WIGMORE, 13 and 15 S. Los Angeles St.

THE W. H. PERRY Lumber and Manufacturing Company's

Lumber Yard and Planing Mills, Commercial st., Los Angeles.

Real Estate.

SPECIALS.

GIRARD ST., Williamson tract, 50x125...	$450
WALNUT AVE., near Main st., 46x86½...	800
SISTERS OF CHARITY TRACT, 6 lots, 50x165 each, for all...	2100
HOPE ST., west side, Cameron tract, 50x155 to alley...	2200
BROOKLYN AVE., near Daily st., Brooklyn tract, Boyle Heights, 2 lots, 50x151 each, for both...	1300
GRAND AVE., corner Morris st., 62x90...	2200
ELECTRIC RAILWAY HOMESTEAD ASSOCIATION, 46x128...	125
CORNER FIFTH AND LOS ANGELES STS., 50x100 or 100x100, at a low price.	

FOR THESE AND MANY MORE SEE

POMEROY & GATES, 16 COURT STREET.

NOTARY PUBLIC in office.

Unclassified.

W. C. FURREY.

THE FINEST STOCK OF RUBBER HOSE IN THE MARKET.

Builders' Hardware! IN FULL VARIETY.

MODEL GRAND RANGES! The Leader of All Ranges.

We Solicit Your Patronage, and Offer You LOWEST PRICES for FIRST-CLASS GOODS.

59 & 61 North Spring Street And 116 SOUTH FORT ST.

YAMATO!

—THE—

JAPANESE STORE, HAS REMOVED To 141 South Main St.

CHEAPEST PLACE IN THE CITY!

Their Special Bargain Sale Continuing Thirty Days More.

THE LOS ANGELES OPTICAL INSTITUTE, 131 & 133 S. Spring St., L.A. Theater Bldg.

N. STRASSBURGER SCIENTIFIC OPTICIAN.

The Only Reliable Optician. Sight tested GRATIS with the latest and most approved appliances, thereby insuring perfect fit. All testing done under my personal supervision. No peddlers employed.

Grinding of Lenses to Order a Specialty.

For Awnings, Flags,

TRUCK, HAY & WAGON COVERS, —GO TO— A. W. Swanfeldt, 124 E. Second St.

C. H. WEDGWOOD, ARCHITECT & BUILDER. PLANS FURNISHED FREE OF CHARGE. OFFICE, 19 WEST FIRST ST.

HIGHEST CASH PRICE —PAID FOR— Cast-off CLOTHING. Orders by mail promptly attended to. Address— C. MORRIS, 119 COMMERCIAL ST.

C. F. HEINZEMAN, Druggist and Chemist, NO. 122 N. Main St., Los Angeles, Cal.

Prescriptions carefully compounded day or night.

Real Estate.

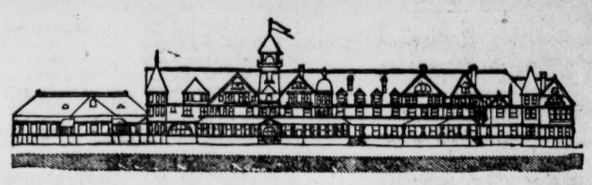

REDONDO BEACH!

We respectfully invite the attention of the public to the following facts relative to this property:

IT IS THE NEAREST PORT TO LOS ANGELES

Where freight and passenger vessels of largest size can transfer direct to railway cars. It will be connected with Los Angeles and the general system by

TWO LINES OF RAILWAY.

A first-class service will be provided and convenient trains will run during the daytime, thus making Redondo

—THE—

Seaside Suburb of Los Angeles!

—IT WILL ALSO HAVE—

THE FINEST HOTEL

Between Coronado and Monterey, to be erected immediately; has the finest beach for bathing and the best fishing on the coast; is abundantly supplied with

Pure Soft Water,

and has the richest soil of any seaside resort in the country. It will have elegant and commodious buildings for the permanent use of the CHAUTAUQUA ASSEMBLY, and has a greater variety of attractions for the tourist and health-seeker than can elsewhere be found on the shores of the Pacific.

This Property Has Been Subdivided Into Lots!

Suitably arranged both for homes and business purposes, and the company propose to spare no expense in making REDONDO the most popular resort in California.

FOR PARTICULARS AS TO PROPERTY AND TERMS OF SALE INQUIRE OF

REDONDO BEACH CO., Cor. Second & Spring Sts., Burdick Block.

INGLEWOOD!

The Centinela-Inglewood Land Comp'y

—OFFER FOR SALE—

Choice Residence Lots!

IN ONE OF THE MOST BEAUTIFUL ORANGE GROVES IN CALIFORNIA.

Is located midway between Los Angeles and the sea and has a perfect climate, the result of protection from high winds and sudden changes in temperature. The town is provided with a magnificent water system derived from FLOWING ARTESIAN WELLS.

One of the railway lines of the Santa Fe system runs through this place and affords easy access to Los Angeles or the seaside.

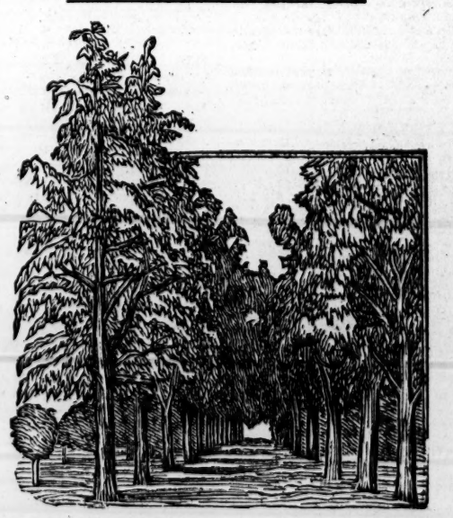

Eucalyptus Avenue

THE COMPANY ALSO HAVE FOR SALE

LAND ADJACENT TO THE TOWN!

In Tracts of One Acre to One Section.

The soil is a rich, sandy loam, and for the growth of the Orange, Lemon, and all the Deciduous Fruits, as well as for Vegetables, Flowers, or Nursery Stock, cannot be excelled in the State. Considering the uniformity in the character of the soil, its great productiveness, and the comparatively trifling cost of cultivation,

THESE LANDS ARE OFFERED AT A BARGAIN.

TERMS OF SALE—One-fourth cash, balance in one, two and three years, at a low rate of interest. Address

CENTINELA-INGLEWOOD LAND COMPANY, Cor. Second & Spring Sts., Burdick Block.

BUSINESS.

Money, Stocks and Bonds.

By Telegraph to The Times.

NEW YORK, Aug. 27.—Money on call easy at 3@5% per cent.

Prime mercantile paper, 5½@7%.

Sterling exchange, quiet and irregular; 60-day bills, 4.83½; demand, 4.86¾.

American cotton oil, 52¾.

Government bonds, dull but steady.

NEW YORK, Aug. 27.—The stock market was more active today and a generally strong tone prevailed, which caused a small appreciation in values and in some of the specialties material gains. The opening was generally from ⅛ to ⅜ per cent. better than last evening's figures. Northern Pacific, and especially preferred, were well held on prospects under the new mortgage and statement of earnings for July, and Atchison was bought for Boston account, being more active and stronger than for some time back. About noon it was announced that over a million more bonds had been offered at the Secretary's price, which stimulates buying, and money, which has ruled from 5 to 5½ per cent., ebbed off. In the last hour there was a disposition shown to realize upon the early gains, when the announcement was made that the Secretary had accepted the large amount of $5,395,000 in bonds, and this stopped selling and the market became active and strong. The close was generally at about the best prices of the day.

NEW YORK STOCKS AND BONDS.

NEW YORK, Aug. 27.

*U. S. 4s	128	Northern Pacific	37⅛
†U. S. 4s	128	N. P. preferred	69⅞
*U. S. 4½s	105¾	Northwestern	111¼
†U. S. 4½s	106¾	N. W. preferred	143½
Pacific 6s	18	New York Cent.	106½
American Ex	16	Oregon Imp.	52
Can. Pacific	61¾	Oregon Nav.	97¾
Can. Southern	52¾	Transcontinent'l	33½
Central Pacific	34	Pacific Mail	34
Burlington	104⅝	Reading	40⅝
Lackawanna	146⅜	Rock Island	99⅝
D. & R. G.	16½	St. Paul	71⅞
Erie	28⅛	Texas Pacific	20¼
Kansas & Texas	12	Union Pacific	62¾
Lake Shore	103	Wells, Fargo Express	89
Louis. & Nash.	7	Western Union	84⅝
Mich. Central			
Missouri Pacific			

*Registered. †Coupons.

MINING STOCKS.

NEW YORK, Aug. 27.

Cal. B. H.	3 00	Ontario	34 00
Colo. Central	1 00	Ophir	4 00
Commonwealth	3 00	Occidental	1 80
Deadwood T.	1 40	Plymouth	2 50
Eureka Con.	1 55	Savage	2 05
El Cristo	1 05	Sierra Nevada	2 80
Homestake	9 00	Standard	1 00
Horn Silver	1 15	Small Hopes	1 10
Iron Silver	2 00	Ward Con.	1 55
Mutual	1 00		

SAN FRANCISCO MINING STOCKS.

SAN FRANCISCO, Aug. 27.

Best & Belch.	3 70	Peerless	35
Chollar	2 05	Potosi	1 55
Crocker	45	Ophir	5 00
Con. Virginia	7 62½	Savage	2 10
Confidence	6 50	Sierra Nevada	2 95
Gould & Curry	2 15	Union Con.	3 70
Hale & Nor.	3 05	Yellow Jacket	3 20

Silver Bars.

SAN FRANCISCO, Aug. 27.—Silver bars, 92½@93c.

Boston Stocks.

BOSTON, Aug. 27.—Closing prices: Atchison, Topeka and Santa Fé first 7s, 110½; do. land grant 7s, 108; do. railroad bonds, 37½; Chicago, Burlington and Quincy, 104½; Mexican Central common, 15; do. bond scrip, —; do. first mortgage bonds, 67¾; San Diego Land Company, 27.

Grain.

SAN FRANCISCO, Aug. 27.—Wheat: Firmer; buyer season, 1.42¾; buyer 1889, 1.38¾. Barley: Neglected.

SAN FRANCISCO, Aug. 27.—Wheat: Quiet; buyer season, 1.42¼; buyer 1889, 1.38¾. Barley: Nothing doing. Corn: Large yellow, 1.00. Oats: Nothing doing.

CHICAGO, Aug. 27.—Wheat: Higher; cash, 78¾c; September, 77½c; December, 79c. Corn: Firmer; cash, 33½c; September, 33 15-16c; October, 34½c. Oats: Firmer; cash, 20c; September, 20c; October, 20¼c. Barley: October, 63c.

CHICAGO, Aug. 27.—Rye: Quiet; cash, 42½c. Barley: September, 64½c.

LIVERPOOL, Aug. 27.—Wheat: Quiet; demand poor; holders offer moderately; California No. 1, 7s 1½d@7s 1¾d per cental; red western spring, 7s 1d@7s 1¾d per cental; red western winter, 6s 10d@6s 11d per cental. Corn: Easy; demand poor; new mixed western, 4s ¾d per cental.

New York Market.

NEW YORK, Aug. 27.—Coffee: Options opened steady and unchanged to 5 points up, and closed firm and 15 to 20 points up; sales, 46,000 bags; August, 14.95@15.00; September, 14.85@15.00; June, 15.00; spot Rio, quiet; fair cargoes, 18½c.

Sugar: Raw, nominal; refined, firm and in fair demand.

Copper: Nominal; lake, September, 12.00.

Lead: Quiet and easy; domestic, 3.85.

Tin: Stronger and moderately active; straits, 20.50.

Live Stock.

CHICAGO, Aug. 27.—Cattle: Receipts, 8500; beeves, 4.40@4.75; steers, 3.00@4.50; stockers and feeders, 1.90@3.00; Texas cattle, 1.25@3.20; natives and half-breeds, 3.00@3.40.

Hogs: Receipts, 10,600; market weak; mixed, 3.80@4.35; heavy, 3.60@4.15; light, 4.00@4.65.

Sheep: Receipts, 7000; market steady; natives, 3.35@4.40; western feeders, 3.40@3.80; muttons, 3.80@4.10; Texans, 3.50@4.60.

Wool.

BOSTON, Aug. 27.—Wool: There has been no increase in the demand for wool, and sales are confined principally to small lots. In Territory wool there have been sales on a scoured basis of 60@65c for fine and fine medium. Texas, California and Oregon wool are dull and unchanged in price.

Petroleum.

NEW YORK, Aug. 27.—Petroleum: The market opened strong at 98¼c, but after gaining ¼c the market became weak and declined to 97⅝c. Trading then became light and the market closed steady at 97¾c. Total sales, 625,000 barrels.

Bulk Meats.

CHICAGO, Aug. 27.—Dry salt meats, moderately active and firm; short ribs, 4.85.

Pork.

CHICAGO, Aug. 27.—Pork: Firm; cash, 9.72½; September, 9.72½; October, 9.80.

Lard.

CHICAGO, Aug. 27.—Lard: Higher; cash, 6.02½; September, 6.02½; October, 6.00.

Whisky.

CHICAGO, Aug. 27.—Whisky: 1.02.

The Los Angeles Markets.

POTATOES—New, all varieties, 50@60c.

EGGS—Fresh ranch quoted at 23@24c.

BUTTER—Fancy roll, per roll, 40@45c; choice roll, do. 37½@40c; fair roll, do. 35c; firkin, cooking, 15@20c.

POULTRY—Hens, No. 1, per doz, 5.00; old roosters, per doz, 4.00; young roosters, per doz, 4.50@5.50; broilers, large, per doz, 2.75@3.00; broilers, small, 2.00@2.50; turkeys, per lb, 15@16c; ducks, large, per doz, 6.00; ducks, small, per doz, 4.00@5.00.

CHEESE—Eastern, 13½c; large California, 9@10c; small, 11c; small 3-lb hand, 12c.

HONEY—All grades of extracted, 4@6c per lb; comb, 11@13c.

BEESWAX—Per lb, 17@18c.

HAMS—Eastern sugar cured, 14½@15c; Lily brand, 14½c; Our Taste, 16c.

BEANS AND DRIED PEAS—Pink No. 1, 2.50@3.00; bayous, 2.50; Lima, 5.00@6.00; navy, small, 2.25@2.50; black-eyed, 3.00@4.00; garvanzas, 5.00@5.50; green field peas, 2.20; lentils, 5.00@5.50; red Spanish, 2.75@2.90.

VEGETABLES—Cabbage, per 100 lbs, 75@85c; carrots, per 100 lbs, 75c; chillies, green, per lb, 10c; chillies, dry, in strings, 75c@1.00; beets, per 100 lbs, 50@75c; garlic, per lb, 5@6c; onions, per 100 lbs, 50@75c.

PROVISIONS—Breakfast bacon, canvased or without, 13½c; light clear, 14½c; clear medium, 12c; medium bacon, 12c; heavy bacon, 11c; shoulders, 6c.

LARD—5lb pails, 10.65c; 5lb pails, 10.40c; 10lb pails, 10.15c.

FLOUR—Los Angeles XXXX extra family patent roller, 4.75; Capitol Mills extra patent family roller, 4.75; Crown, $5.00.

CORN—Large yellow, carload lots, 90@95c; small yellow, carload lots, 1.00.

BARLEY—Spot feed No. 1, 62½@65c.

LIVE STOCK—Live hogs, 5@6c.

NUTS—Almonds, soft shell, light, 15½@16c; almonds, hard shell, light, 10c; Brazils, 11@12c; cocoanuts, each, 8@9c; filberts, 10c; Italian chestnuts, 15@17½c; pine nuts, New Mexican, 15c; pecans, polished, 15@18c; peanuts, raw, 5@8c; peanuts, roasted, 7½@8c; walnuts, 9@10c.

FIGS—Smyrna, 5 to 15-lb boxes, 15@16c; Smyrna, 50-lb asekets, very fine, 14c; Smyrna, 25-lb boxs, 12½@15c; California, black, 6@7c.

RAISINS—Three-crown London layers, per box, 1.75@2.00; two-crown do, 1.65; Sultana seedless, do, 1.35; three-crown loose Muscatels, do, 1.75; two-crown loose Muscatels, 1.50.

CITRUS FRUITS—Lemons: Valley, 2.00@2.50; Eureka and Lisbon, 2.50@3.00.

WOOL—Spring clip, per lb, 9@12c.

MILL FEED—Bran, 18.00; shorts, 20.00; cracked corn, 1.10; cracked barley, 80c; rolled barley, 80c; ground barley, 80c.

DRIED FRUITS—Apples: Sun-dried, sacks, per lb, 6c; sun-dried, boxes, per lb, 7c; evaporated, good, per lb, 9c; evaporated, Hunt's, per lb, 10c. Apricots: Evaporated, per lb, 9@10c; sun-dried, per lb, 6@7c. Blackberries: Evaporated, 2-lb cartoon, per lb, 14c; sun-dried, boxes, per lb, 10c. Peaches: Fancy evaporated, unpeeled, 9½c; fancy evaporated, peeled, 14c; fancy evaporated, Hunt's, 30c; peeled, 10@13c; sun-dried, unpeeled, 7@9c. Prunes: New crop, Hunt's, 11½c; choice, 9½c. Plums: Pitted, Hunt's, 13c; pitted, other brands, 12c. Cherries: Fancy evaporated, 12c; good evaporated, 10c.

GRAIN BAGS—New Calcuttas, 7½c.

Real-estate Transfers.

[Reported by the Abstract and Title Insurance Company.]

[Only those transfers of $1000 and over are specified below. Those below $1000 are summarized at the end of the list.]

TUESDAY, Aug. 27, 1889.

CONVEYANCES.

J F Sartori to Sanford Newton: Lot 18, block 1, LeMars subdivision, block 184, Pomona, $1175.

W T Settles to F A King and Emma G Cornic: Lot 2, block 4, West Rosas tract, $1000.

Charles Broaddus, E W Root and William J McCaldin to Theodore B Edwards: 27.45 acres, part of Ro Santa Anita, $18,000.

John C Scott to James Hammell: Lot 8, Slauson tract, miscellaneous record book 3, page 348, except parts conveyed, $11,500.

James Hammell to John C Scott: Lot 12, Thomas & Galbraith tract, subdivision of part of block P, Painter & Ball tract, Pasadena, also undivided ⅛ of blocks 48 and 35, and lot C, H T Hazard's East-side addition to the city, $2000.

California Loan and Trust Company to Emanuel Bamesberger: N ½ of N ½ of lot 186, subdivision of E 12,000 acres of S ½ of Ro ex-Mission of San Fernando, $1500.

N M Entler to C P Thurston: Lot 8, H C Thomas tract, $2750.

J E Fulton to L J Lewellyn, Rees Lewellyn, Jr, and William Lewellyn: Lots 7 and 8, block 17, Brooklyn tract, $1200.

Alexander Castruccio to Marcellino Risso: Lots 2, 3 and 6, block 6, Chavez tract, $3500.

SUMMARY.

No. over $1000	9
Amount	$42,625
No. under $1000	14
Amount	$6,150
No. Nominal	24
Total amount of consideration	$48,775

BORN.

FORD—At Santa Monica, August 26th, to the wife of William Ford, a daughter.

DIED.

BISHOP—At Los Angeles, Cal., August 26, 1889, aged 35 years, Dr. George G. Bishop. Norwich, Ct., papers please copy.

IN MEMORIAM.

Samuel A. J Preston was born in Oneida, Mich., July 4, 1858, and was the only son of Jasper N. and Janet J. Preston.

He was educated in his chosen profession of architecture at the Technological Institute of Boston, Mass., and stood at the head of his profession, being a man of remarkably fine ability, of an observation of fine taste and intelligence.

He possessed a character above reproach or criticism; a man whom one had only to know to respect, admire, love and esteem.

He was a man of unswerving integrity, one who held in righteous indignation any act which savored of duplicity or trickery, and in this, our day, when morality, uprightness and sterling worth are held in such light esteem by too many of the young men of our times, it is inspiring to find a man in the true sense of the word; one whose example and life young men of today may well emulate.

On the first day of November, 1884, he was married to Miss Clara M. Bloomburg of Grand Lodge, Mich.

Mr. Preston at once took his bride to Austin, Tex., where he resided until two years since, when he removed to Los Angeles and continued in the practice of his profession up to the time of his death.

He had been a member of the Western Association of Architects since its organization, and was at the time of his death a Committee of One on Organization of State Societies.

Early in life he made a profess on of the Christian religion, and ever thereafter lived a life worthy his high calling in Christ Jesus.

On August 17th, at 1:20 a.m., after an illness of twenty-two days with typhoid fever, he passed pesefully away, and fell asleep in Jesus, and on the following Sabbath his remains were laid to rest in Rosedale Cemetery, to await the resurrection of the just. He leaves a loving wife and tender child, his parents, two married sisters, besides a large circle of relatives and admiring friends to mourn his loss.

In the death of Mr. Preston the community has lost an honored and useful citizen, the profession an ornament and bright light, the church a useful member, his wife and child a loving, tender husband and father, his parents and sisters an only son and brother.

Peacefully may he rest from his labors until the last trump shall sound, and the dead which die in the Lord shall come forth to an inheritance which is incorruptible and undefiled, and that fadeth not away.

Los Angeles, August 26, 1889.

SHERWIN-WILLIAMS house and floor Paints. P. H. Mathews, agent. 100 South Los Angeles street.

Children Cry for Pitcher's Castoria.

SANTA CATALINA ISLAND.

COMMENCING JULY 7TH, 1889, the Wilmington Transportation Company's steamship "HERMOSA" will make regular trips to

AVALON, CATALINA ISLAND.

Trains to Connect Leave New S. P. Depot, Los Angeles.	Trains Connecting With Steamer Arrive Los Angeles.
*Sunday....9:00 a.m	*Sunday....7:30 p.m.
Monday....9:50 a.m.	Tuesday....4:15 p.m.
Wednesday..9:50 a.m.	Thursday....4:15 p.m.
Friday....9:50 a.m.	Saturday....4:15 p.m.
Saturday....5:10 p.m.	Sunday....11:55 a.m.

*REGULAR EXCURSION, allowing 4 hours on the Island and returning to Los Angeles same day.

The company reserves the right to change steamers and their dates of sailing.

First-class stateroom and meal accommodations can be procured aboard the steamer.

FARE, round trip from Los Angeles..$3.00

FARE, round trip, Sundays.....$2.60

HANCOCK BANNING, Agent, 109 North Main St., Los Angeles, Cal.

W. G. HALSTEAD, Gen. Fr't and Pass Agent, San Pedro.

S. G. V. RAPID TRANSIT R'Y.

Passes given to parties building (subject to the approval of the directors along the line of its road.

LEAVE NO. 9 ARCADIA ST., FOR MONROVIA.	LEAVE MONROVIA FOR LOS ANGELES.
7:35 a.m. and 9:30 a.m.	7:00 a.m. and 8:55 a.m.
3:10 p.m. and 5:00 p.m.	2:30 p.m. and 4:25 p.m.
LEAVE ALHAMBRA FOR MONROVIA.	LEAVE ALHAMBRA FOR LOS ANGELES.
8:17 a.m. and 10:12 a.m.	7:28 a.m. and 9:23 a.m.
3:47 p.m. and 5:18 p.m.	2:58 p.m. and 4:58 p.m.

SUNDAYS:

Leave Los Angeles at 8:35 a.m. and 5:00 p.m.
Leave Monrovia at 8:00 a.m. and 4:25 p.m.
Time between Monrovia and Los Angeles, one hour.

INTERMEDIATE STATIONS:

Soto Street, Mayberry, Sunny Slope, Batz, Lake Vineyard, Chapman, Ramona, San Marino, Baldwin, Alhambra, E San Gabriel, Arcadia.

R. F. SPENCE, Pres. W. M. MONROE, Gen. Man.

SWITZER'S CAMP,

ARROYO SECO CANYON.

Delightful Mountain Scenery and No Fog.

The hack leaves Pasadena R. R. depot on TUESDAYS and SATURDAYS, for Switzer's, on arrival of the 8:50 a.m. train from Los Angeles. Address

BOX 267, PASADENA, CAL.

Lines of Travel.

PACIFIC COAST STEAMSHIP CO., Goodal, Perkins & Co., General Agents, San Francisco.

SOUTHERN ROUTES.

Time Table for August, 1889.

STEAMERS.	COMING SOUTH: Leave San Francisco.	COMING SOUTH: Arrive San Pedro.	GOING NORTH: Leave San Pedro.	GOING NORTH: Arrive San Francisco.
Santa Rosa	July 28	July 30	Aug. 1	Aug. 3
Los Angeles	do 30	Aug. 1	do 2	do 5
Queen of Pac	Aug. 1	do 3	do 5	do 7
Eureka	do 3	do 5	do 6	do 9
Santa Rosa	do 5	do 7	do 9	do 11
Los Angeles	do 7	do 9	do 10	do 13
Queen of Pac	do 9	do 11	do 13	do 15
Eureka	do 11	do 13	do 14	do 17
Santa Rosa	do 13	do 15	do 17	do 19
Los Angeles	do 15	do 17	do 18	do 21
Queen of Pac	do 17	do 19	do 21	do 23
Eureka	do 19	do 21	do 22	do 25
Santa Rosa	do 21	do 23	do 25	do 27
Los Angeles	do 23	do 25	do 26	do 29
Queen of Pac	do 25	do 27	do 29	do 31
Eureka	do 27	do 29	do 30	Sept. 2
Santa Rosa	do 29	do 31	Sept. 2	do 4
Los Angeles	do 31	Sept. 2	do 3	do 6

The steamers Queen of the Pacific and Santa Rosa leave San Pedro for San Diego on the dates of their arrivals from San Francisco, and on their trips between San Pedro and San Francisco call at Santa Barbara and Port Harford (San Luis Obispo) only. The Eureka and Los Angeles call at all way ports.

Cars to connect with steamers leave S. P. R. R. depot, Fifth street, Los Angeles, as follows: With the Queen of the Pacific and Santa Rosa at 9:50 o'clock a.m.; with Los Angeles and Eureka, going north, at 5:16 o'clock p.m.

Passengers per Los Angeles and Eureka via Redondo leave Santa Fe depot at 5:30 p.m.

Plans of steamers' cabins at agent's office, where berths may be secured.

The steamers Los Angeles and Eureka will call regularly at Newport pier for and with freight and passengers.

The company reserves the right to change the steamers or their days of sailing.

☞ For passage or freight as above, or for tickets to and from all important points in Europe, apply to

W. PARRIS, Agent, Office: No. 8 Commercial st., Los Angeles.

CALIFORNIA CENTRAL RAILWAY. (SANTA FE ROUTE.)

On and after SUNDAY, JULY 21, 1889, trains will leave and arrive at First-street depot as follows:

LEAVE.	LOS ANGELES.	ARRIVE.
*8:50 a.m.	Overland	*4:20 p.m.
*8:40 a.m.	San Diego Ex. Coast Line	*7:45 a.m.
*4:45 p.m.	San Diego Ex. Coast Line	*1:00 p.m.
*8:00 a.m.	San Diego Ex, via S B'd'no	*7:00 p.m.
*8:50 a.m.	San Diego Ex, via S B'd'no	
*8:45 a.m.	Santa Ana	*7:45 a.m.
	Santa Ana	*8:40 a.m.
*4:40 p.m.	Santa Ana	*1:00 p.m.
*5:20 p.m.	Santa Ana	*8:30 a.m.
*10:30 a.m.	Riverside via Orange	*6:50 p.m.
	Riverside via Orange	*1:00 p.m.
*8:00 a.m.	Riverside via San Bernardino	*9:55 a.m.
‡3:50 a.m.	Riverside via San Bernardino	*4:20 p.m.
*4:00 p.m.	Riverside via San Bernardino	*7:00 p.m.
*10:30 a.m.	Colton via Orange	*1:00 p.m.
	Colton via Orange	*6:50 p.m.
*8:00 a.m.	Colton via San Bernardino	*9:55 a.m.
*5:50 a.m.	Colton via San Bernardino	*4:20 p.m.
*4:00 p.m.	Colton via San Bernardino	*7:00 p.m.
*8:00 a.m.	San Bernardino	*9:55 a.m.
*8:50 a.m.	San Bernardino	*4:20 p.m.
*4:00 p.m.	San Bernardino	*7:00 p.m.
*10:30 a.m.	San Bernardino via Orange	*6:50 p.m.
*7:45 a.m.	Pasadena	*7:40 a.m.
*8:00 a.m.	Pasadena	*8:45 a.m.
*8:50 a.m.	Pasadena	*9:55 a.m.
*12:30 p.m.	Pasadena	*1:00 p.m.
*4:00 p.m.	Pasadena	*2:50 p.m.
*5:05 p.m.	Pasadena	*4:20 p.m.
*6:20 p.m.	Pasadena	*6:10 p.m.
	Pasadena	*7:00 p.m.
†12:30 p.m.	Duarte Accommodation	*7:40 a.m.
*6:20 p.m.	Duarte Accommodation	*2:50 p.m.
	Duarte Accommodation	*1:00 p.m.
†1:30 p.m.	Port Ballona	*4:10 p.m.
‡9:00 a.m.	Redondo Beach	‡3:55 p.m.
*10:00 a.m.	Redondo Beach	*8:25 a.m.
‡1:05 p.m.	Redondo Beach	†12:25 p.m.
†1:30 p.m.	Redondo Beach	*4:45 p.m.
	Redondo Beach	*4:55 p.m.
*5:30 p.m.	Redondo Beach	‡3:55 p.m.
*8:00 a.m.	San Jacinto	*4:50 p.m.
*10:30 a.m.	San Jacinto	*7:00 p.m.
*4:40 p.m.	Escondido	*1:00 p.m.
*8:00 a.m.	Redlands and Mentone	*9:55 a.m.
*8:50 a.m.	Redlands and Mentone	*4:20 p.m.
*4:00 p.m.	Redlands and Mentone	*7:00 p.m.

* Daily. † Daily except Sunday. ‡ Sundays only.

Trains leaving Los Angeles at 8:00 a.m. and 8:50 a.m. and arriving at 7:00 p.m. connect at San Bernardino for all points south to Oceanside. Trains leaving Los Angeles at 10:30 a.m. and arriving at 5:50 p.m. connect at East Riverside for all points south to Oceanside.

D. McDONALD, General Manager.
A. E. HYDE, General Passenger Ag't.
WILLIAMSON DUNN, General Agent.
City ticket office, No. 29 N. Spring st.
CHAS. T. PARSONS, Ticket Agent.

SOUTHERN PACIFIC COMPANY. (Pacific System.)

IMPORTANT CHANGE OF TIME.

SUNDAY, AUGUST 18, 1889.

Trains leave and are due to arrive at Los Angeles (New Arcade Depot), Fifth street, daily, as follows:

Leave for.	DESTINATION.	Arr. from.
‡3:50 p.m.	Banning	‡10:04 a.m.
8:00 p.m.	Banning	9:31 a.m.
9:00 a.m.	Colton	8:57 a.m.
‡3:50 p.m.	Colton	‡10:04 a.m.
4:45 p.m.	Colton	4:20 p.m.
8:00 p.m.	Deming and East	9:31 p.m.
8:00 p.m.	El Paso and East	9:31 p.m.
12:35 p.m.	Long Beach	11:55 a.m.
9:50 a.m.	L. Beach and San Pedro	8:25 a.m.
5:10 p.m.	L. Beach and San Pedro	4:10 p.m.
9:00 a.m.	San Pedro and L. Beach	‡7:50 p.m.
10:20 p.m.	Ogden and East	7:25 a.m.
10:20 p.m.	Portland, Or.	7:25 a.m.
9:00 a.m.	Riverside	8:57 a.m.
‡3:50 p.m.	Riverside	‡10:04 a.m.
4:45 p.m.	Riverside	4:20 p.m.
	Riverside	9:31 p.m.
9:00 a.m.	San Bernardino	8:57 a.m.
‡3:50 p.m.	San Bernardino	‡10:04 a.m.
4:45 p.m.	San Bernardino	4:20 p.m.
	San Bernardino	9:31 p.m.
9:00 a.m.	Redlands	‡10:04 a.m.
‡3:50 p.m.	Redlands	9:31 p.m.
1:30 p.m.	San Fran & Sacramento	7:25 a.m.
10:20 p.m.	San Fran & Sacramento	6:45 p.m.
9:30 a.m.	Santa Ana and Anaheim	8:55 a.m.
5:05 p.m.	Santa Ana and Anaheim	3:35 p.m.
7:25 a.m.	Santa Barbara	3:15 p.m.
4:35 p.m.	Santa Barbara	8:30 p.m.
9:37 a.m.	Santa Monica	8:34 a.m.
1:07 p.m.	Santa Monica	‡8:40 p.m.
5:17 p.m.	Santa Monica	12:08 p.m.
6:10 p.m.	Santa Monica	‡4:10 p.m.
‡7:00 p.m.	Santa Monica	4:28 p.m.
‡9:00 a.m.	Santa Monica	7:35 a.m.
	Santa Monica	‡10:40 a.m.
‡10:00 a.m.	Santa Monica	‡5:40 p.m.
‡11:08 a.m.	Santa Monica	‡7:40 p.m.
4:28 p.m.	Tustin	8:55 a.m.
‡11:00 a.m.	Whittier	8:55 a.m.
4:25 p.m.	Whittier	3:15 p.m.

‡ Sundays excepted. ‡ Sundays only.

Local and through tickets sold, baggage checked. Pullman sleeping-car reservations made and general information given upon application to C. F. SMURR, Ass't G. P. Ag't, No. 302 N. Main st.

CHARLES SEYLER, agent at depot.
A. N. TOWNE, General Manager.
T. H. GOODWIN, G. P. & T. Agent.

LOS ANGELES AND PACIFIC RAILWAY COMPANY.

SANTA MONICA TIME SCHEDULE.

LEAVE LOS ANGELES. WEEK DAYS.	SUNDAYS.
9:00 a.m.	9:00 a.m.
11:30 a.m.	10:00 a.m.
2:45 p.m.	11:20 a.m.
5:40 p.m.	1:30 p.m.
	4:35 p.m.
	6:00 p.m.
LEAVE SANTA MONICA. WEEK DAYS.	SUNDAYS.
7:05 a.m.	8:00 a.m.
10:10 a.m.	10:10 a.m.
1:10 p.m.	11:25 a.m.
4:20 p.m.	3:30 p.m.
	4:30 p.m.
	6:15 p.m.

Packages and freight carried to Santa Monica and all points on the road at reasonable rates.

BURBANK DIVISION.

LEAVE LOS ANGELES. WEEK DAYS.	SUNDAYS.
7:20 a.m.	9:00 a.m.
10:00 a.m.	1:30 p.m.
6:00 p.m.	4:50 p.m.
LEAVE BURBANK. WEEK DAYS.	SUNDAYS.
6:00 a.m.	9:40 a.m.
8:15 a.m.	4:00 p.m.
4:30 p.m.	

☞ All trains stop at Ostrich Farm and Soldiers' Home going and returning.

R. K. HALL, President and Manager.
R. C. SHAW, General Freight and Passenger Agent.
GENERAL OFFICES, 44 NORTH SPRING ST.

NISBET'S Tonic Poultry Powder

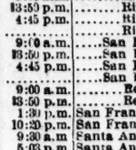

Will keep your FOWLS healthy and make them lay. Ask your grocer or druggist for it. Agent for

Pacific Incubator and Brooder!

Best and cheapest machine made for this climate.

"Poultry in Southern California."

Only $1 a year; single copies, 10c.

Address W. B. NISBET, 220 S. Main st., upstairs, Los Angeles, Cal. Circulars Free.

FARMERS' AND MERCHANTS' BANK OF LOS ANGELES, Cal.

ISAIAS W. HELLMAN	President
L. C. GOODWIN	Vice-president
Capital	$500,000
Surplus	800,000
Total	$1,300,000

STOCKHOLDERS:

O. W. Childs,	Andrew Glassell,
L. L. Bradbury,	Cameron E. Thom,
Philippe Garnier,	Domingo Amestoy,
James B. Lankershim,	Louis Polaski,
T. L. Duque,	L. C. Goodwin,
Jose Mascarel,	Fresler C. Baker,
Chas. Ducommun,	Oliver H. Bliss.
Frank Lecouvreur,	Estate D. Solomon,
Sarah J. Lee,	Jacob Kuhrts,
Chris Henne.	Isaias W. Hellman.

SWORN STATEMENT OF THE CONDITION OF THE FARMERS' AND MERCHANTS' BANK OF LOS ANGELES, CAL., At the close of business June 29, 1889.

ASSETS.

Cash on hand	$ 762,580 71	
Cash on call with banks and bankers	1,415,668 34	
Total available cash		$2,178,199 05
United States 4 per cents and other Government bonds		65,715 15
Stocks and warrants		38,148 60
Loans and discounts		1,891,893 51
Real estate, vaults, safes and office furniture		11,790 45
		$4,186,146 76

LIABILITIES.

Capital (paid up)	$ 500,000 00
Surplus	500,000 00
Undivided profits	330,153 53
Due depositors	2,884,314 18
Dividends (declared and uncalled for)	1,680 00
	$4,186,146 76

L. C. Goodwin, vice-president of the Farmers' and Merchants' Bank of Los Angeles, being sworn, says that the foregoing statement is true to the best of his knowledge and belief.

(Signed) L. C. GOODWIN, Vice-President.

Subscribed and sworn to before me this 5th day of July, 1889.

(Signed) CHARLES WORTH, (Seal) Notary Public.

State Loan and Trust Co.

Bryson-Bonebrake Building.

Capital.....$1,000,000.

DIRECTORS:

George H. Bonebrake, President.
John Bryson and E. F. Spence, Vice-Presidents.
H. C. Witmer, L. N. Breed, W. G. Cochran,
H. J. Woollacott, P. M. Green, L. W. Dennis,
W. H. Perry.
Samuel B. Hunt, Secretary.

We act as trustees for corporations, syndicates and estates. Loan money on choice real estate and collaterals. Keep choice securities for sale. Pay interest on time deposits. Have safety deposit vaults equal to any in the United States. Rent boxes at reasonable rates.

SECURITY SAVINGS BANK AND Trust Company, 40 South Main street, Los Angeles, Cal. Capital, $200,000.

F. N. MYERS, S. A. FLEMING, J. F. SARTORI, President. Vice-President. Cashier.

STOCKHOLDERS—Isaias W. Hellman, O. W. Childs, Eugene Germain, S. A. Fleming, F. N. Myers, J. F. Sartori, T. L. Duque, J. A. Graves, A. C. Rogers, M. D. Morse, S. Hellman, Thomas Meredith, Samuel Polaski, Harry Blockmann, John H. Polhaus, Nathan Weil, Isidor Polaski, W. M. Caswell, R. Y. McBride, James H. Shankland, John H. Bartle, G. W. Perkins, A. J. Brown, President of Fourth National Bank of Grand Rapids, M. B. Shaw.

Five per cent interest paid on deposits.

Money loaned on ranches and city property at lowest rate of interest.

Bonds and mortgages bought and sold.

Savings deposits solicited.

THE CITY BANK, 37 SOUTH SPRING ST.

Capital Stock	$300,000
A. D. CHILDRESS	President
JOHN S. PARK	Cashier

John S. Park, Poindexter Dunn, E. E. Crandall, R. G. Lunt, A. D. Childress.

General banking, Fire and burglar proof safe deposit boxes rented at from $5 to $20 per annum.

FIRST NATIONAL BANK OF LOS ANGELES.

Capital stock	$200,000
Reserve	105,000

UNITED STATES DEPOSITORY.

E. F. SPENCE	President
J. D. BICKNELL	Vice-President
J. M. ELLIOTT	Cashier
G. B. SHAFFER	Assistant Cashier

DIRECTORS:

E. F. Spence, William Lacy,
J. D. Bicknell, J. F. Crank,
S. H. Mott, H. Maybury,
J. M. Elliott.

GEO. H. BONEBRAKE, President. JOHN BRYSON, SR., Vice-President. F. C. HOWES, Cashier.

LOS ANGELES NATIONAL BANK

UNITED STATES DEPOSITORY.

Capital	$500,000.00
Surplus and undivided profits	50,000.00
Total	$550,000.00

DIRECTORS:

W. G. Cochran, Col. H. H. Markham,
Perry M. Green, John Bryson, Sr.,
H. Sinsabaugh, F. C. Howes,
Geo. H. Bonebrake.

Exchange for Sale on all the Principal Cities of the United States and Europe.

SOUTHERN CALIFORNIA NATIONAL BANK.

NADEAU BLOCK,

Cor. First and Spring sts., Los Angeles, Cal.

L. N. BREED, President.
W. F. BOSBYSHELL, Vice-President.
C. N. FLINT, Cashier.

Paid-in Capital	$200,000
Surplus and Undivided Profits	20,000

DIRECTORS:

D. Remick, Thos. Goss, L. Gottschalk,
L. N. Breed, H. T. Newell, H. A. Barclay,
Charles E. Day, M. Hagan, Frank Rader,
R. C. Bosbyshell, W. F. Bosbyshell.

CALIFORNIA BANK, Cor. Fort and Second sts., Los Angeles.

Subscribed capital	$500,000
Paid-up capital	300,000
Surplus	20,000

DIRECTORS.

Hervey Lindley, J. C. Kays, E. W. Jones,
Juan Bernard, H. G. Newhall.
H. C. WITMER.....President.
J. FRANKENFIELD.....Vice-President.

T. J. WELDON.....Cashier
J. M. WITMER.....Assistant Cashier

General banking and exchange business transacted.

THE UNIVERSITY BANK OF LOS ANGELES, No. 120 New High Street.

Capital Stock, paid up	$100,000
Surplus	20,000

R. M. WIDNEY.....President
GEORGE L. ARNOLD.....Cashier

Eight per cent. bonds, secured by first mortgage on real estate, with interest payable semi-annually, are offered to investors of $250 and upward.

DIRECTORS:

R. M. Widney, S. W. Luce, C. A. Warner,
D. O. Miltimore, C. M. Wells, L. J. P. Morrill,
D. E. Risley.

WASHBURN BROTHERS, No. 1 South First St.

STOCKS, B

CITY IN BRIEF.

Bishop Mora's fruit case was still on in Judge Wade's court yesterday.

Tomorrow a big Burlington excursion will leave this city for the East.

There is an undelivered telegram at the Western Union office for W. H. Renfroe.

Yesterday, in Judge Cheney's court, the case of Goytino, for forgery, was set for trial October 21st.

Edgcomb, of Garrett incest fame, appeared in Judge Cheney's court yesterday and pleaded not guilty to a charge of rape.

Col. Ayers's case to test the validity of some mechanics' liens occupied the attention of Judge Van Dyke and a jury all day yesterday.

District Attorney Kelly filed an information in Judge Cheney's court yesterday, charging José Louis Lopez with an assault with a deadly weapon.

Engineer Wallace of the Southern Pacific Company and the Government inspector of railroads are expected to arrive from the north this evening.

The regular weekly meetings of the Police and Fire Commissions will be held at the Mayor's office today, the first named at 2 p.m., and the latter at 10 a.m.

Frank Rose, the bunco sharp, was to have been sentenced in Judge Cheney's department of the Superior Court yesterday, but the case was postponed until the 31st inst.

Suit was brought yesterday in the Superior Court by the Loma Prieta Lumber Company against the Los Angeles Electric Railway Company for $3122.03 for goods furnished.

The suit of Dan Freeman to cancel the contract for the sale of land at Ballona is against the Los Angeles and Santa Monica road, instead of the Los Angeles and Pacific road.

The Building Committee of the Council met yesterday afternoon, and formally inspected the new City Hall. The building will probably be accepted at the next meeting of the Council.

In Judge Cheney's court yesterday Lauterio's three cases were set for October 14th, 15th and 16th. Before either of the cases comes to trial the chances are that Lauterio will turn State's evidence.

A Bible reading will be given by Mrs. Annie S. Armour in Temperance Temple tomorrow afternoon at 2:30 o'clock. Subject: "Learn of Me; or, Christ's School." Those interested are earnestly invited to attend.

The Little Los Angeles Base-ball Club are on their muscle, and challenge the Little Diamonds to meet them on the Temple-street grounds tomorrow at 2 p.m., or throw up the bat and the championship of juveniles.

The regular meeting of the West End Board of Trade will be held this evening at 7:30 p.m. M. L. Wicks, president of the Citizens' Water Company, will be present and will give a talk on the water supply in the West End.

Yesterday afternoon J. J. Ireland, the man who is charged with battery on the person of Francis Boddy, walked into Justice Savage's court and pleaded guilty. He was given a light fine. The arrest grew out of a quarrel over chickens.

The cases of Thomas Herriford and W. O. Wheeling, charged with the Antelope Valley murder, were called [illegible] McKinley's court yesterday, but as the calendar is crowded the cases were transferred to Judge Cheney's department.

Marriage licenses were issued to the following persons by the County Clerk yesterday: W. F. Arend, native of Wisconsin, aged 22 years, to A. A. Berke, native of Minnesota, aged 20 years. John Wollenshlager, native of Germany, aged 24 years, to Mary Stag, native of Germany, aged 24 years.

Renault, the Frenchman who shot and wounded Sheriff Aguirre a short time ago, came up for sentence yesterday morning in Judge Cheney's court. It was expected that the Court would give him the full extent of the law, but His Honor simply fined him $350 or 350 days. The man will probably camp in [illegible] County Jail.

[illegible] Chinaman, Hong Tong, who [illegible] to respond when his case was [illegible] for trial in Judge Cheney's court yesterday, has been found. A bench warrant was issued for his arrest, and yesterday the heathen's attorney put in an appearance armed with a certificate showing that Hong is sick in bed and could not attend court.

Last evening between 6 and 7 o'clock a man named Emil Andrews reported at the police station that he had been bitten by a dog belonging at No. 18 Morris street. Andrews said that he was walking along on the sidewalk, when the dog ran out and grabbed him in the fleshy part of the leg. The dog will probably be killed by the police.

Judge Owens yesterday dismissed the charge of robbery against Fong Yuen, arrested on the complaint of Fit Lee, two or three nights ago, when he pleaded guilty to assault, and was fined $30, which he paid. It came out in the evidence that the whole matter grew out of a dispute over a game of cards, in which a bar of iron was freely used, Fit Lee getting the worst of the fight.

Last evening a drunken woman was picked up at the corner of New High and Walters streets by Officer Dugan, who fought all the way to the station in the patrol wagon. The woman is an "old chronic," and has frequently figured in the police court before. She is said to be the widow of a soldier, and gets a pension every month, which she at once proceeds to spend for liquor.

Detectives Loomis and Bowler yesterday arrested James Wilson on Second street, who was locked up on a charge of burglary. Wilson is a hard citizen, and is suspected of having been the man who has been stealing carpenters' tools for the past few weeks, besides some wearing apparel and other articles. It is believed that the officers will have no trouble in making a case against him.

Dr. Frecius, the cocaine "fiend," caught prowling about the Santa Fé depot, Saturday morning, and arrested on a charge of attempt to commit a felony, was examined before Judge Owens yesterday, and it appearing that the man was not in his right mind at the time, and had no intention of robbing anyone, he was discharged. Frecius is a complete wreck, and unless something is done for him he will be in the insane asylum in a year.

Yesterday Deputy Sheriff Peter Reel received a letter from Mrs. McClellan of San Francisco, whose son was sent to State's prison a short time ago on a charge of grand larceny. Deputy Reel took the young man up, and as the boy had not seen his parents for some time he was very anxious to see them, and Mr. Reel spent considerable time looking them up. The young man was pardoned out the other day and his mother wrote to thank Mr. Reel for his kindness to her boy. It seems now that the charges against him were trumped up by his chums.

Matlesbook Hotel café, Second street. New management. Prices reasonable; everything first-class. J. E. Aull, manager.

PEOPLE'S STORE.

HANDBILL VS. NEWSPAPER ADVERTISING.

Newspapers You Should Read—How the People's Store Saves Money to Its Patrons by Telling Them Where to Buy.

PEOPLE'S STORE,
LOS ANGELES, Aug. 28, 1889.

Is it profitable to subscribe for a newspaper containing our advertisements? We say it is, and we have hosts of followers who think likewise.

We were told a very good story in relation to the above. A gentleman desiring to subscribe for a daily met one of the solicitors on the street and took a year's subscription. Contrary to all rule known to newspapers, the subscription was paid in advance. On the morrow the gentleman appeared at the newspaper office and related "that upon informing his wife of the action she asked whether the People's Store advertisements appeared therein, and finding they did not, nothing would do but to subscribe for the paper that contained them, whereupon the subscription price was refunded and all made happy."

Are there any more such cases in this city? Was not the wife prudent enough to know that before the year was up by following our special offerings ten times the price of the subscription would be saved?

It comes back to the old adage, that men can earn money, but it takes the women to save it.

We are the originators of local advertising. It did not take us long to find that the handbill style of "ads," printed in a newspaper, did not meet the wants of subscribers. New, spicy, sparkling, glistening gems were what the people desired.

And we in return gave our patrons a chance at our magnetic, money-earning specials that has sent a spirit of interest to every reader who takes this paper.

Can it be denied but that we save you your 85c subscription many times over during the month?

Don't we post you regarding the true values? teach you the real worth of articles; instruct you when to buy and how to buy? This is our intent; we are with you, first, last and all the time; but to keep posted you must subscribe for a newspaper containing our advertisement.

CLOTHING DEPARTMENT.

Men's frock Suits, in brown mixtures, $6.95; worth $10.

Men's sack Suits, in assorted patterns, $5; worth $8.

Men's all-wool cassimere Pants, $2.75; worth $5.

Boys' Suits, ages 4 to 9, $1.75; worth $3.

Men's flannel Coats and Vests, $1.49; worth $2.75.

Youths' Pants, good and strong, 85c a pair; worth $1.50.

Men's flannel Shirts, dark colors, 75c each; worth $1.25.

Men's Bathing Suits, 49c each; worth 98c.

Men's gauze Shirts, 25c each; worth 49c.

Men's colored Hose, 5c a pair; worth 10c.

HAT DEPARTMENT.

Boys' fine blue cloth Caps, with oilcloth covers, 25c.

Boys' helmet straw Hats, or fore and aft Hats, 39c each.

Men's white or mixed braid straw Hats, 45c each.

Boys' extra quality mixed braid straw Hats, 49c each.

Men's wide-brim felt Hats, 69c each.

Young men's soft felt Hats, 98c each.

The famous Pullman Crushers, French felt, $1.49 each.

SHOE DEPARTMENT.

Men's extra fine Kangaro Shoes, broad comfortable lasts, $3.50 a pair; worth $5.

Men's fine Russet shoes, neat London toe and tips, $2.78 a pair; worth $5.

Ladies' genuine bright Dongola Kid Shoes, opera or common sense lasts, $2.45 a pair; worth $4.75.

Ladies' fine American Kid Button Shoes, half flexible soles, $1.49 a pair; worth $3.

Misses' bright Dongola Kid Button Shoes, medium or low heels, $1.49 a pair; worth $3.

Ladies' genuine bright Dongola Kid Walking Shoes, low cut, $1.48 a pair; worth $3.

Boys' calf shoes, plain toes, button or lace, $1.75.

Men's Wigwam Slippers, all sizes, 95c a pair; worth $1.65.

Infants' fine Kid Shoes, 50c a pair; worth 85c.

DRESS GOODS DEPARTMENT.

Double fold Worsted Crepe Cloth, all colors, 12½c a yard; worth 25c.

36-inch pin checks, 15c a yard; worth 25c.

A big surprise in store for you on Thursday—35c sale.

38-inch black or colored Drap d'Alma, 19c; worth 35c.

42-inch colored all wool Bunting or striped Dress Goods, 25c a yard; worth 50c.

42-inch black, all wool, canvas Cloth, 35c a yard; worth 50c.

27-inch figured or plain China Silk, 75c a yard; worth $1.00.

DOMESTIC DEPARTMENT.

Heavy unbleached canton Flannel, 6¾c a yard.

Yard wide Percale for boys' waists, 6¾c a yard.

Dress Gingbams, new designs, 6¾c a yard.

Novelty dress Prints, 6¾c a yard.

Figured French organdie Lawns, 8½c a yard.

Yard wide Sateen, 10c a yard.

Full size pillow Cases, ready for use, 15c each.

Satin damask Towels, knitted fringe, 19c each.

Unbleached, double width, bed Sheeting, 8-4 wide, 19c a yard.

Twilled red Flannel, all wool, 19c a yard.

LACE AND HOSIERY DEPARTMENT.

Irish lace Trimming, 10c a dozen yards.

Colored yack lace Netting, 12½c a yard; worth 50c.

Pure silk Henrietta Veiling, 15c a yard; worth 25c.

Misses' double knee Hose, 25c a pair; worth 50c.

White yack lace Flouncing, 49c a yard; worth $1.

The greatest wonder of the age: the 35c sale Thursday.

UNDERWEAR DEPARTMENT.

Ladies' balbriggan Vests, 25c; worth 45c.

Children's pique Sun Hats, 29c; worth 50c.

Ladies' Daisy Bustles, 39c; worth 50c.

Ladies' muslin Skirts, trimmed with deep ruffle of muslin and embroidery, 99c; worth $1.50.

Dr. Warner's cold-wave summer Corsets, $1.25; worth $1.75.

PARASOL DEPARTMENT.

Black serge Parasols, 98c; worth $1.50.

All wool, jersey braided Vests, $1.25; worth $1.75.

Fancy striped Parasols, $1.25; worth $1.75.

Thursday is a money saving day—35c sale.

DRAPERY DEPARTMENT.

Embroidered Swiss for curtains, 19c a yard.

Table Oilcloth, 19c a yard.

Lap Robes, 75c each.

GLOVE DEPARTMENT.

Children's pure silk Gloves, 25c; worth 49c.

Paris kid Gloves, in tan only, 98c; worth $1.50.

NOTION DEPARTMENT.

Rubber Hairpins, 9c per box.

Ladies' pure linen Collars, with double button holes, 12½c; worth 25c.

Silk Elastic, 15c per yard.

Japanese silk Handkerchiefs, 19c; worth 35c.

Ladies' fancy Back-combs, 19c; worth 35c.

Corallen Wool, all shades, 19c per ball.

PERFUME DEPARTMENT.

Diamond Dyes, 8½c.

Diamond Silver Polish, 15c per box.

Calder's Dentine, 19c per bottle.

Pears's Precipitated Fuller's Earth, 19c per box.

Fels's Cape May Bouquet Soap, 19c per cake.

Buchan's Carbolic Soap, 19c per cake.

STATIONERY DEPARTMENT.

Rubber Erasers, 4c each.

Envelopes, 4c per package.

Best Note Paper, 5c per quire.

Japanese Glue, 10c per bottle.

Fine linen Writing Tablets, 80 sheets, 15c each.

Button-hole Scissors, 19c a pair.

Call Bells, 25c each.

BOOK DEPARTMENT.

Some of Our Latest 10c Books.

The Picadilly Puzzle, by Fergus W. Hume; Derrick Vaughan, Novelist, by Edna Lyall; A Crooked Path, by Mrs. Alexander; Against Fate, by Rayne; all 10c a copy.

Marooned, by Russell, 19c.

A Marriage Below Zero, by Alan Dale, 39c.
Jerry, by The Duchess, 19c.
The Tents of Shem, by Allen, 19c.
Antoinette, by Georges Ohnet, 19c.

PEOPLE'S STORE.

A POINTER.

No Reason Why Ladies Should Be Fooled by "Special Sales."

The regular prices at Mozart's for the same goods are below any "special sale." Fancy striped Hose, 8½c, all sizes; seaside Blouses, 25c; sateen Wrappers, $1; Challie Tea Gowns, $2.50; Jersey Vests, 15c; Corsets, 37c; ladies' and children's Underwear, Chemises, lace-trimmed, 25c; Drawers to match, 25c.

DRESSMAKING DEPARTMENT.

Cutting and fitting Basque, 75c. Suits to order at lowest prices; perfect-fitting garments guaranteed.

MILLINERY DEPARTMENT.

All goods at half the usual price. The popular ladies' sailor Hat, 25c; fine Straws in new shapes, 50c.

MOZART'S POPULAR STORE,
140 South Spring street.

Children Cry for Pitcher's Castoria.

ROYAL

BAKING POWDER
Absolutely Pure.

This powder never varies. A marvel of purity, strength and wholesomeness. More economical than the ordinary kinds, and cannot be sold in competition with the multitude of low-test, short-weight, alum or phosphate powders. SOLD ONLY IN CANS. ROYAL BAKING POWDER CO., 106 Wall st., N. Y.
THE JOHNSON LOCKE MERCANTILE CO., Agents, San Francisco.

Unclassified.

EVERY MAN HIS OWN GAS MANUFACTURER.

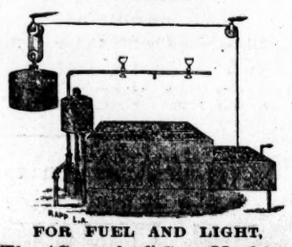

FOR FUEL AND LIGHT,
The "Superior" Gas Machine

Is, as its name would indicate, in advance of anything of the kind now made. No chimneys used. No smoke. Gas is made by it of any quality desired at less cost than you can buy gasoline and without danger. The gas can be used for FUEL and LIGHT. It is simply perfection and only costs from $1 to $1.25 per 1000 cubic feet.

The cost of the machines is within the reach of all. They are made in all sizes, and are suitable for the smallest houses or the largest cities.

For information, call or address

E. R. Bath, No. 20 South Fort St., Los Angeles, dealer in "SUPERIOR" and "COLUMBIA" gas machines, manufactured by L. E. Fish.

Hotel STEWART,
San Bernardino, Cal.
UNDER NEW MANAGEMENT.

The Finest Hotel in Southern California.

FIRST-CLASS IN ALL ITS APPOINTMENTS.

Table Supplied with the Best the Market Affords. Rooms Large, Well Lighted, Ventilated and Elegantly Furnished.

JAS. G. BURT, Proprietor. F. R. CALDWELL, Manager

Hotel METROPOLE
SANTA CATALINA ISLAND.
NEW MANAGEMENT.

Improved Service. Reduced Rates. Hotel enlarged. Seating capacity in dining-room for 200 guests.
HOTEL RATES: $2.50 per day; special rates by the week; board per week, $7. Fish at every meal. Sunday Dinner, 50 cents.
BOAT HIRE: 25c per hour, 50c half day, 75c whole day; $2.50 per week, and upward.
FISHING FACILITIES unsurpassed. Sea lines and fishing poles supplied to guests free.
BATHING, 25 cents; 8 tickets for $1.
ROUND-TRIP TICKETS, good until used, $3.00; Saturday or Sundays, returning Sunday evening, $2.60.
BALL SATURDAY EVENING.
For further particulars apply to
C. A. SUMNER & CO.,
No. 7 South Fort Street.

LOS ANGELES
Artificial Limb
FACTORY,
And Surgical Appliances of all kinds

For Curvature of Spine, Club Feet, Bow Legs, Weak Ankles, etc. TRUSSES of all kinds made to order. Thirty years' experience in the business.
DR. G. A. STEPHENSON,
237 S. SPRING ST.
Office hours from 9 to 4.

MAISON DOREE
RESTAURANT.
Private Saloons. Breakfasts, Dinners and Suppers a la carte.
129 & 131 WEST FIRST STREET,
Between Spring and Fort.
V. DOL, Proprietor.

EAGLE STABLES,
30 SOUTH FORT STREET.
Good Teams at Reasonable Rates. Telephone No. 243. W. F. WHITE, Proprietor.

Dry Goods—City of Paris.

AVANT COURIER.

JUST ARRIVED,
DIRECT FROM PARIS!
—A FEW OF THE—
Choicest and Most Magnificent Novelties!
—IN—
DRESS PATTERNS
FOR FALL.
Will Not Be Put On Sale Until About
SEPTEMBER 10th,
But Ladies are Invited to Call and Examine Them.
No Two Patterns Alike. Nothing Like Them on the Pacific Coast.

WE ARE HEADQUARTERS FOR DRESS GOODS.

CITY OF PARIS.

Cloaks, Suits, Etc.

Parisian Cloak and Suit Co.
FASHION LEADERS. | 119 S. SPRING ST. | LEADING MODISTES.

Clearance Sale of Lawn Suits
Supreme Efforts will be made to reduce our line by Cutting Prices, to
JUST : ONE - HALF : THE : REGULAR : PRICE.

Lawn Suits that sold for $4.00, now $2.00
Lawn Suits that sold for 5.00, now 2.50.
Lawn Suits that sold for 7.50, now 3.75.
Lawn Suits that sold for 9.00, now 4.50.
Lawn Suits that sold for 10.00, now 5.00.
Lawn Suits that sold for $13.00, now $6.00
Lawn Suits that sold for 15.00, now 7.50.
Lawn Suits that sold for 18.00, now 9.00.
Lawn Suits that sold for 21.00, now 10.50.
Lawn Suits that sold for 35.00, now 17.50.
CHILDREN'S AND MISSES' LAWN SUITS, 6 to 14 years, 25c rise on a size.
Suits that sold for $1.25, now 65c.
Suits that sold for $2.00, now $1.00.
Suits that sold for 2.50, now 1.25.
Suits that sold for 3.50, now 1.75.
Suits that sold for $4.50, now $2.25.
Suits that sold for 5.00, now 2.50.
Suits that sold for 6.00, now 3.00.
ALL-WOOL JERSEYS, all shades, worth up to $4.50; sale price, $1.
ALL-WOOL JACKETS, 25 different patterns, worth up to $10; sale price, $2.
CHALLIE TEA-GOWNS, silk redora front; reduced from $10.50 to $6.50.

Furniture.

FURNITURE OF EVERY DESCRIPTION,
In All Grades, All Styles, All Kinds of Woods.
CARPETINGS IN EVERY GRADE.
Rugs, Mats, Art Squares, Matting, Linoleum.
DRAPERIES IN NEWEST COLORINGS.
Shades, Turkoman, Silk and Lace Curtains.
EVERYTHING PERTAINING TO THE COMPLETE FURNISHING OF YOUR HOME.
PRICES REDUCED TO SUIT THE TIMES.
LOS ANGELES FURNITURE CO.,
259 and 261 North Main Street, Opposite Baker Block.

BUY YOUR COAL FROM FIRST HANDS.
New Mexico Coal Co.,
Miners of and Wholesale and Retail Dealers in
Gallup, Aztec, Sunshine and Cerillos Coal.
All kinds of mine our own coal constantly in stock. Also COKE, CHARCOAL AND WOOD. We guaranteed. Get and handle it direct to the consumer. No middle-men. Full weights IN YOUR WINTER FUEL. or prices before purchasing elsewhere. NOW IS THE TIME TO LAY
CHAS. A. MARRINER, Gen'l M'g'r.
Yard, corner Main TELEPHONE 855. CITY OFFICE, HOTEL NADEAU.
First Street and Santa Fe Avenue, Los Angeles, Cal.

CODDINGTON'S
Sealing WAX Strings,
Suitable for Glass Jars or Tin Fruit Cans.
For sale by all grocers, tinware dealers, etc.
WHOLESALE AND RETAIL TRADE SUPPLIED BY
Harper & Reynolds Co.,
48 and 50 North Main Street.

E. Adams, Clothing.

E. ADAM
15 S. SPRING ST.
E. RAPP ENG. L.A.
WHEN WE ADVERTISE
A BARGAIN AS A BARGAIN IT IS A BARGAIN.
And We Offer Inducements in Our
FINE CLOTHING DEPARTMENT,
That will astonish as well as please. We kindly ask you to call this week and see our special drives.
Fine Worsted Dress Suits, they must go for $6.90.
Fine All-wool Cheviot Suits, they will move for $7.75.
Our $25 Prince Albert Suits, our price now $14.00.
500 different styles of Dress Suits, in plain or fancy colors, superbly tailored, not one worth less than $25; they've got to go for $15.00.
E. ADAM'S,
Under Nadeau House, 15 S. Spring St.

Real Estate.

12,000 ACRES!
10 Miles Northwest of Los Angeles, on
Main Line Southern Pacific R. R.,
SITUATED IN THE
San Fernando Valley.
$35 TO $165 PER ACRE.
TERMS: ONE-FOURTH CASH, Balance 1, 2 & 3 Years.
Deferred Payments Bear Interest at 7 % Per Annum.
Offered in Tracts of 2½, 5, 10, 20, 40 and 160 Acres
TO SUIT PURCHASERS.

Over 4300 acres have been sold since February, 1, 1888.
The soil is a deep, rich, sandy loam, very easy to cultivate.
An inexhaustible supply of water.
Apples, Peaches, Pears, Prunes, Figs, Plums, Cherries, Persimmons, Raisins and Table Grapes, Loquats, Quinces, Apricots, Olives, English Walnuts, Chestnuts and Peanuts, as well as Grain and Vegetables of all kinds, grow to the highest degree of perfection WITHOUT IRRIGATION.
Mr. Milton Thomas and Mr. R. M. Town of this city, and Mr. Byron O. Clark of Pasadena, Cal., the well-known and experienced nurserymen, have purchased large tracts of these lands and planted them to orchards. They regard them as the very best lands in Los Angeles county for the cultivation of deciduous fruits, Olives and English Walnuts, and owing to their near proximity to Los Angeles City, the cheapest lands in Southern California at the price they are now offered.
Purchasers can make arrangements at the office of this company to have their lands planted in fruits and vines of their own selection, and cared for 1, 2 and 3 years at the actual cost. Apply to
LANKERSHIM
Ranch, Land & Water Co.,
44 N. SPRING ST., LOS ANGELES, CAL.
BURCH & BOAL, 3 S. Fort st., Los Angeles.
W. A. SNEDEKER, 44 N. Spring st., Los Angeles

Unclassified.

NOT $7.00, ONLY $3.50.
Dewey
Dewey makes his elegant and finest finished $7.00 Cabinet Photos for $3.50 per dozen, guaranteed as good as any $7.00 Cabinets made in the State. Family groups, babies and children's photos a specialty. Old pictures copied and enlarged to any size. Developing, printing and finishing for amateurs. Call and see our work before ordering. You will save money.
DEWEY'S ART PARLORS,
37, 39 and 41 South Main St. - - - - Los Angeles.

CRANDALL STOVE & M'F'G CO.,
133 and 135 W. First St., and 120 S. Spring St.,
—HAVE—
Alaska Refrigerators! (DRY AIR PATENT.) The World's Best. $6 and Upward.
SUPERIOR RANGES! The Only Perfect Working Range in This Market.
TROPIC GASOLINE STOVES! GUARANTEED TO GIVE SATISFACTION.